



FACILITY-BASED ASSESSMENT AREA:

DALLAS-PLANO-IRVING, TX MD PARTIAL

Description: Dallas County

Total Census Tracts in Facility-Based Assessment Area: 645
Dallas County – 645

All census tracts in Dallas County are included in this Facility-Based Assessment Area.

Note: This Facility-Based Assessment Area was not determined on the basis of race, color, national origin, religion, sex, handicap, familial status (having children under 18), age, marital status or the receipt of income derived from public assistance.

** Effective April 25, 2022, the Bank opened a single branch in Texas.*

Sources: 2020 Census Data with 2020 ACS-5 Updates and 2023 FFIEC/ACS-1 Updates

Assessment Set: 2024 BANKUNITED FACILITY-BASED ASSESSMENT AREAS

Assessment Area: DALLAS-PLANO-IRVING, TX MD PARTIAL

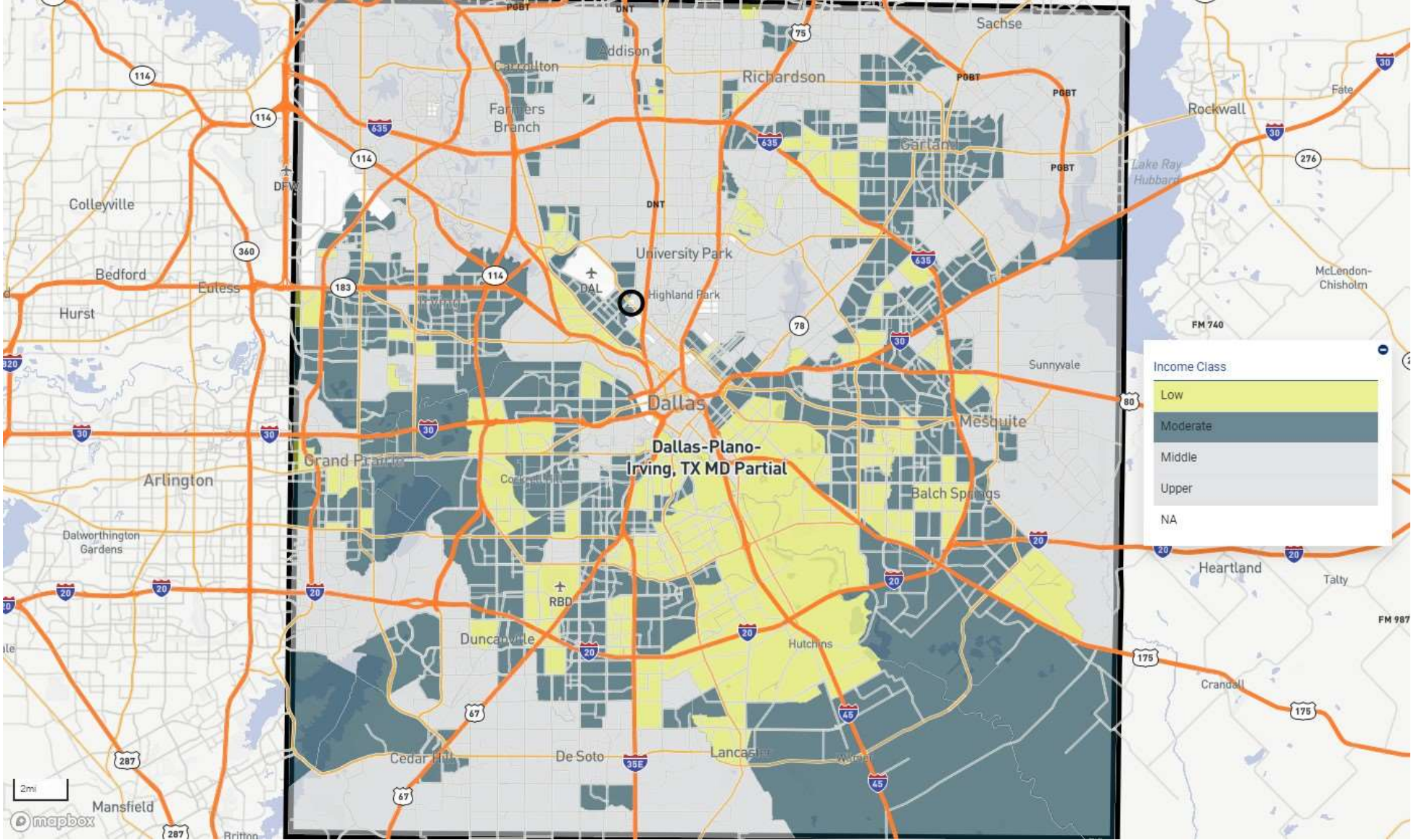

Facility-Based Assessment Area: DALLAS-PLANO-IRVING, TX MD PARTIAL

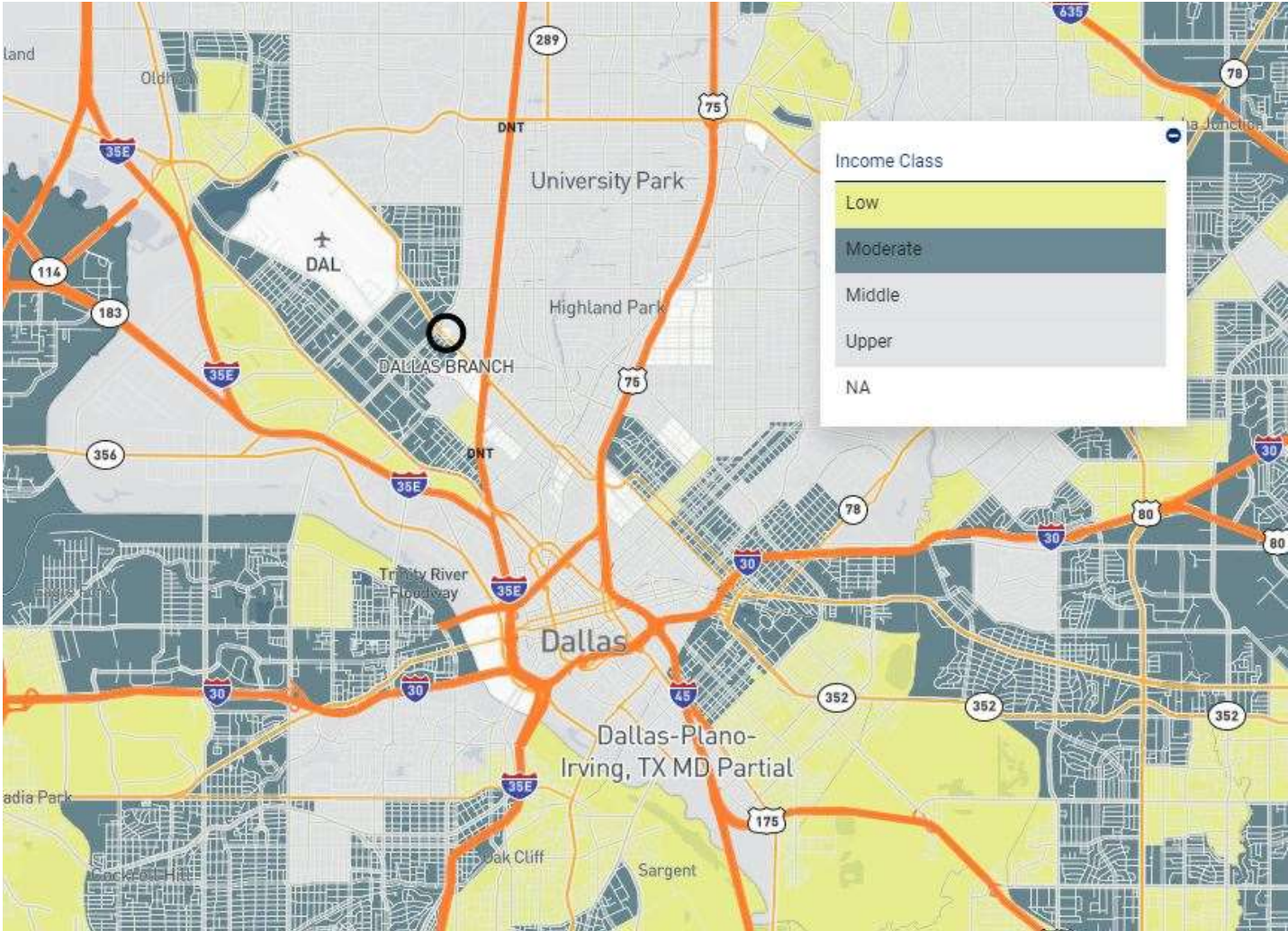

TRACTS DEMOGRAPHICS REPORT
 MSA: DALLAS-PLANO-IRVING, TX MD PARTIAL
 State: Texas
 County: Dallas County

State	County	Census Tract	MSA	MSA/MDI	Base Tract MFI	Tract MFI	Tract MFI %	LMI	Population	Minority	Minority %	Black	Black %	Hispanic	Hispanic %	Non-Hispanic	Non-Hispanic %	Asian	Asian %	Poverty %	Owner Occ Units	1-4 Family Units	Farm Count	Non Farm Count	Distressed/Underserved
48	113	0001.00	19124	\$105,600	\$187,813	\$224,569	212.66	UPPER INCOME	4,473	1,024	22.89	154	3.44	500	11.18	3,973	88.82	139	3.11	2.63	994	1,114	15	959	Neither
48	113	0002.01	19124	\$105,600	\$250,001	\$298,922	283.07	UPPER INCOME	3,173	549	17.3	34	1.07	294	9.27	2,879	90.73	86	2.71	2.54	1,030	1,313	15	759	Neither
48	113	0002.02	19124	\$105,600	\$181,615	\$217,156	205.64	UPPER INCOME	3,794	887	23.38	64	1.69	498	13.13	3,296	86.87	141	3.72	3.59	930	1,441	14	852	Neither
48	113	0003.00	19124	\$105,600	\$0	\$0	0	NA	4,592	983	21.41	100	2.18	469	10.21	4,123	89.79	217	4.73	13.17	1,035	1,973	9	970	Neither
48	113	0004.01	19124	\$105,600	\$55,354	\$66,180	62.67	MODERATE	4,972	3,786	76.15	970	19.51	2,143	43.1	2,829	56.9	513	10.32	29.78	250	589	3	467	Neither
48	113	0004.05	19124	\$105,600	\$36,389	\$43,507	41.2	LOW INCOME	2,231	1,687	75.62	752	33.71	724	32.45	1,507	67.55	113	5.06	17.04	94	140	1	285	Neither
48	113	0004.07	19124	\$105,600	\$50,841	\$60,783	57.56	MODERATE	2,083	1,591	76.38	162	7.87	1,093	52.47	990	47.53	279	13.39	12.11	235	409	3	181	Neither
48	113	0004.08	19124	\$105,600	\$93,804	\$112,158	106.21	MIDDLE INCOME	2,188	1,004	45.89	233	10.65	498	22.76	1,690	77.24	164	7.5	5.96	624	546	2	226	Neither
48	113	0004.09	19124	\$105,600	\$70,455	\$84,237	79.77	MODERATE	3,919	2,508	64	564	14.39	678	17.3	3,241	82.7	1,081	27.58	21.57	101	199	20	893	Neither
48	113	0004.10	19124	\$105,600	\$55,977	\$66,929	63.38	MODERATE	4,854	4,608	94.93	103	2.12	4,437	91.41	417	8.59	20	0.41	19.99	988	1,486	7	428	Neither
48	113	0005.01	19124	\$105,600	\$0	\$0	0	NA	1,950	901	46.21	270	13.85	412	21.13	1,538	78.87	117	6	6.06	0	283	3	395	Neither
48	113	0005.02	19124	\$105,600	\$148,173	\$177,165	167.77	UPPER INCOME	2,491	514	20.63	77	3.09	219	8.79	2,272	91.21	133	5.34	13.82	588	154	65	3,557	Neither
48	113	0005.03	19124	\$105,600	\$126,375	\$151,103	143.09	UPPER INCOME	2,752	1,190	43.24	252	9.16	584	21.22	2,168	78.78	217	7.89	6.48	111	58	2	331	Neither
48	113	0006.05	19124	\$105,600	\$126,652	\$151,430	143.4	UPPER INCOME	2,404	772	32.11	120	4.99	344	14.31	2,060	85.69	215	8.94	6.39	751	286	43	3,193	Neither
48	113	0006.06	19124	\$105,600	\$228,333	\$273,018	258.54	UPPER INCOME	3,170	551	17.38	75	2.37	243	7.67	2,927	92.33	116	3.66	1.48	1,318	779	33	2,348	Neither
48	113	0006.07	19124	\$105,600	\$147,396	\$176,236	166.89	UPPER INCOME	2,144	535	24.95	81	3.78	256	11.94	1,888	88.06	105	4.9	4.47	612	829	10	538	Neither
48	113	0006.08	19124	\$105,600	\$147,830	\$176,753	167.38	UPPER INCOME	2,177	787	36.15	160	7.35	347	15.94	1,830	84.06	163	7.49	13.48	874	1,007	4	404	Neither
48	113	0006.09	19124	\$105,600	\$111,720	\$133,584	126.5	UPPER INCOME	1,878	727	38.71	194	10.33	306	16.29	1,572	83.71	134	7.14	1.7	315	305	9	344	Neither
48	113	0006.10	19124	\$105,600	\$56,185	\$67,172	63.61	MODERATE	1,926	1,611	83.64	260	13.5	1,259	65.37	667	34.63	46	2.39	21.3	111	235	1	99	Neither
48	113	0006.11	19124	\$105,600	\$0	\$0	0	NA	2,428	1,415	58.28	353	14.54	815	33.57	1,613	66.43	168	6.92	12.63	285	171	1	217	Neither
48	113	0007.03	19124	\$105,600	\$157,560	\$188,401	178.41	UPPER INCOME	3,117	861	27.62	135	4.33	358	11.49	2,759	88.51	217	6.96	9.12	850	621	10	1,320	Neither
48	113	0007.04	19124	\$105,600	\$235,500	\$281,582	266.65	UPPER INCOME	2,971	866	29.15	129	4.34	355	11.95	2,616	88.05	253	8.52	3.7	27	88	1	634	Neither
48	113	0007.05	19124	\$105,600	\$175,489	\$209,827	198.7	UPPER INCOME	1,848	460	24.89	68	3.68	238	12.88	1,610	87.12	81	4.38	11.09	424	310	19	1,575	Neither
48	113	0007.06	19124	\$105,600	\$173,077	\$206,944	195.97	UPPER INCOME	2,252	413	18.34	56	2.49	166	7.37	2,086	92.63	96	4.26	6.12	93	103	21	1,713	Neither
48	113	0008.01	19124	\$105,600	\$49,002	\$59,664	56.5	MODERATE	3,602	2,533	70.32	943	26.18	1,361	37.78	2,241	62.22	157	4.36	10.86	305	788	5	410	Neither
48	113	0008.02	19124	\$105,600	\$60,673	\$72,547	68.7	MODERATE	3,294	1,904	57.8	380	11.54	1,168	35.46	2,126	64.54	242	7.35	6	112	369	5	682	Neither
48	113	0009.01	19124	\$105,600	\$131,023	\$156,658	148.35	UPPER INCOME	2,591	667	25.74	102	3.94	348	13.43	2,243	86.57	123	4.75	5.27	452	497	7	601	Neither
48	113	0009.02	19124	\$105,600	\$0	\$0	0	NA	2,812	1,233	43.85	249	8.85	767	27.17	2,048	72.83	110	3.91	21.04	198	268	0	322	Neither
48	113	0010.01	19124	\$105,600	\$204,306	\$244,284	231.33	UPPER INCOME	1,910	474	24.82	35	1.83	242	12.67	1,668	87.33	85	4.45	2.46	413	643	3	366	Neither
48	113	0010.02	19124	\$105,600	\$126,250	\$150,955	142.95	UPPER INCOME	2,116	795	37.57	29	1.37	607	28.69	1,509	71.31	77	3.64	5.33	545	796	14	785	Neither
48	113	0011.01	19124	\$105,600	\$193,750	\$231,665	219.38	UPPER INCOME	3,812	1,087	28.52	172	4.51	584	15.32	3,228	84.68	143	3.75	6.55	1,087	1,768	6	742	Neither
48	113	0011.02	19124	\$105,600	\$250,001	\$298,922	283.07	UPPER INCOME	2,405	495	20.58	32	1.33	275	11.43	2,130	88.57	61	2.54	2.87	881	1,179	5	747	Neither
48	113	0012.02	19124	\$105,600	\$72,625	\$86,835	82.23	MIDDLE INCOME	3,616	1,819	50.3	461	12.75	1,040	28.76	2,576	71.24	145	4.01	6.22	426	658	4	492	Neither
48	113	0012.03	19124	\$105,600	\$121,500	\$145,274	137.57	UPPER INCOME	1,370	788	57.52	23	1.68	712	51.97	658	48.03	12	0.88	1.96	414	517	0	135	Neither
48	113	0012.04	19124	\$105,600	\$53,342	\$63,772	60.39	MODERATE	2,284	2,131	93.3	50	2.19	2,036	89.14	248	10.86	8	0.35	18.19	316	842	0	92	Neither
48	113	0013.01	19124	\$105,600	\$114,736	\$137,185	129.91	UPPER INCOME	2,715	1,012	37.27	142	5.23	661	24.35	2,054	75.65	70	2.58	13.31	514	1,036	5	298	Neither
48	113	0013.02	19124	\$105,600	\$90,455	\$108,156	102.42	MIDDLE INCOME	2,608	1,361	52.19	306	11.73	923	35.39	1,685	64.61	41	1.57	29.42	250	808	2	281	Neither
48	113	0014.00	19124	\$105,600	\$61,477	\$73,508	69.61	MODERATE	3,377	1,881	55.7	474	14.04	1,164	34.47	2,213	65.53	84	2.49	14.6	363	491	9	636	Neither
48	113	0015.02	19124	\$105,600	\$46,086	\$55,102	52.18	MODERATE	2,752	2,009	73	366	13.3	1,494	54.29	1,258	45.71	51	1.85	29.61	154	447	3	885	Neither
48	113	0015.03	19124	\$105,600	\$40,735	\$48,703	46.12	LOW INCOME	1,958	1,334	68.13	484	24.72	641	32.74	1,317	67.26	118	6.03	34.99	51	161	1	287	Neither
48	113	0015.04	19124	\$105,600	\$54,837	\$65,567	62.09	MODERATE	2,494	1,473	59.06	478	19.17	736	29.51	1,758	70.49	144	5.77	28.56	199	600	4	334	Neither
48	113	0016.01	19124	\$105,600	\$0	\$0	0	NA	3,249	2,354	72.45	1,637	50.38	491	15.11	2,758	84.89	97	2.99	35.03	41	251	13	752	Neither
48	113	0016.02	19124	\$105,600	\$116,818	\$139,677	132.27	UPPER INCOME	2,446	1,244	41.86	341	13.94	414	16.93	2,032	83.07	149	6.09	6.56	669	712	5	484	Neither
48	113	0017.03	19124	\$105,600	\$160,435	\$191,833	181.66	UPPER INCOME	4,555	1,240	27.22	198	4.35	495	10.87	4,060	89.13	328	7.2	14.93	521	410	4	974	Neither
48	113	0017.05	19124	\$105,600	\$203,333	\$243,123	230.23	UPPER INCOME	3,113	883	28.36	204	6.55	336	10.79	2,777	89.21	223	7.16	4.81	317	164	32	4,211	Neither
48	113	0018.01	19124	\$105,600	\$0	\$0	0	NA	2,763	880	31.85	145	5.25	419	15.16	2,344	84.84	199	7.2	11.13	105	82	5	1,309	Neither
48	113	0018.02	19124	\$105,600	\$105,667	\$126,340	119.64	MIDDLE INCOME	3,390	874	25.78	116	3.42	404	11.92	2,986	88.08	226	6.67	10.69	0	0	42	4,333	Neither
48	113	0019.01	19124	\$105,600	\$141,997	\$169,784	160.78	UPPER INCOME	4,064	960	23.62	203	5	335	8.24	3,729	91.76	253	6.23	13.77	322	171	38	3,205	Neither
48	113	0019.02	19124	\$105,600	\$145,667	\$174,177	164.94	UPPER INCOME	5,978	2,490	41.65	835	13.97	893	14.94	5,085	85.06	496	8.3	9.75	245	28	12	1,305	Neither
48	113	0020.01	19124	\$105,600	\$83,561	\$99,908	94.61	MIDDLE INCOME	2,726	1,945	71.35	719	26.38	1,022	37.49	1,704	62.51	95	3.48	14.56</					

48	113	0060.01	19124	\$105,600	\$49,758	\$59,495	56.34	MODERATE	3,790	3,667	96.75	733	19.34	2,899	76.49	891	23.51	7	0.18	24.42	682	1,041	4	233	Neither
48	113	0060.02	19124	\$105,600	\$35,767	\$42,757	40.49	LOW INCOME	5,669	5,155	90.93	3,377	59.57	1,155	20.37	4,514	79.63	224	3.95	25.42	145	789	2	421	Neither
48	113	0061.00	19124	\$105,600	\$45,298	\$54,162	51.29	MODERATE	4,465	3,969	88.99	2,073	46.43	1,734	38.84	2,731	61.16	36	0.81	28.22	824	1,086	8	413	Neither
48	113	0062.00	19124	\$105,600	\$57,392	\$68,619	64.98	MODERATE	6,217	5,614	90.3	1,888	30.37	3,600	57.91	2,617	42.09	38	0.61	16.82	952	1,921	5	482	Neither
48	113	0063.01	19124	\$105,600	\$64,327	\$76,908	72.83	MODERATE	5,695	5,350	93.94	353	6.2	4,931	86.58	764	13.42	16	0.28	8.41	1,434	1,949	8	250	Neither
48	113	0063.02	19124	\$105,600	\$65,573	\$78,397	74.24	MODERATE	4,142	3,412	82.38	115	2.78	3,216	77.64	926	22.36	22	0.53	11.3	1,189	1,580	4	300	Neither
48	113	0064.01	19124	\$105,600	\$64,750	\$77,415	73.31	MODERATE	2,352	2,228	94.73	19	0.81	2,196	93.37	156	6.63	0	0	24.58	663	897	1	79	Neither
48	113	0064.02	19124	\$105,600	\$45,833	\$54,796	51.89	MODERATE	4,929	4,738	96.12	51	1.03	4,670	94.75	259	5.25	4	0.08	27.43	776	1,210	3	156	Neither
48	113	0065.01	19124	\$105,600	\$63,542	\$75,969	71.94	MODERATE	5,400	5,201	96.31	90	1.67	5,091	94.28	309	5.72	13	0.24	13.48	1,194	1,558	4	184	Neither
48	113	0065.02	19124	\$105,600	\$64,900	\$77,595	73.48	MODERATE	3,585	3,435	95.82	54	1.51	3,338	93.11	247	6.89	7	0.2	7.14	845	1,071	1	227	Neither
48	113	0067.01	19124	\$105,600	\$45,483	\$54,384	51.5	MODERATE	4,196	4,094	97.57	66	1.57	3,985	94.97	211	5.03	13	0.31	28.3	949	1,400	4	167	Neither
48	113	0067.02	19124	\$105,600	\$46,127	\$55,155	52.23	MODERATE	2,605	2,331	89.48	77	2.96	2,212	84.91	393	15.09	14	0.54	28.89	373	823	1	115	Neither
48	113	0068.00	19124	\$105,600	\$52,566	\$62,853	59.52	MODERATE	5,012	4,341	86.61	625	12.47	3,593	71.69	1,419	28.31	46	0.92	20.6	924	1,154	5	375	Neither
48	113	0069.00	19124	\$105,600	\$56,687	\$67,774	64.18	MODERATE	3,562	3,237	90.88	433	12.16	2,720	76.36	842	23.64	23	0.65	21.55	423	626	0	223	Neither
48	113	0071.01	19124	\$105,600	\$171,000	\$204,463	193.62	UPPER INCOME	2,164	372	17.19	31	1.43	149	6.89	2,015	93.11	124	5.73	8.67	524	541	12	682	Neither
48	113	0071.02	19124	\$105,600	\$62,778	\$75,060	71.08	MODERATE	5,441	3,741	68.76	1,524	28.01	1,929	35.45	3,512	64.55	124	2.28	10.49	1,204	1,883	15	956	Neither
48	113	0072.03	19124	\$105,600	\$40,603	\$48,544	45.97	LOW INCOME	3,144	3,018	95.99	220	7	2,758	87.72	386	12.28	20	0.64	21.68	0	252	1	82	Neither
48	113	0072.04	19124	\$105,600	\$35,110	\$41,976	39.75	LOW INCOME	4,485	4,338	96.72	207	4.62	4,088	91.15	397	8.85	4	0.09	11.84	106	187	4	251	Neither
48	113	0072.05	19124	\$105,600	\$34,908	\$41,733	39.52	LOW INCOME	4,421	4,330	97.94	132	2.99	4,151	93.89	270	6.11	11	0.25	28.23	79	396	1	80	Neither
48	113	0072.06	19124	\$105,600	\$25,833	\$30,888	29.25	LOW INCOME	2,325	2,248	96.69	143	6.15	2,092	89.98	233	10.02	11	0.47	39.99	14	32	1	121	Neither
48	113	0073.01	19124	\$105,600	\$250,001	\$298,922	283.07	UPPER INCOME	2,108	202	9.58	6	0.28	99	4.7	2,009	95.3	32	1.52	3.71	604	710	143	7,743	Neither
48	113	0073.02	19124	\$105,600	\$189,821	\$226,966	214.93	UPPER INCOME	3,949	940	23.8	132	3.34	451	11.42	3,498	88.58	166	4.2	4.81	1,196	1,426	28	1,704	Neither
48	113	0076.01	19124	\$105,600	\$168,125	\$201,020	190.36	UPPER INCOME	1,894	502	26.5	42	2.22	215	11.35	1,679	88.65	162	8.55	2.34	561	864	15	579	Neither
48	113	0076.04	19124	\$105,600	\$250,001	\$298,922	283.07	UPPER INCOME	3,078	627	20.37	48	1.56	237	7.7	2,841	92.3	221	7.18	0.38	1,050	1,123	13	1,051	Neither
48	113	0076.05	19124	\$105,600	\$247,250	\$295,638	279.96	UPPER INCOME	1,501	264	17.59	15	1	87	5.8	1,414	94.2	90	6	2.28	760	733	15	866	Neither
48	113	0077.01	19124	\$105,600	\$250,001	\$298,922	283.07	UPPER INCOME	2,498	366	14.65	33	1.32	164	6.57	2,334	93.43	109	4.36	11.11	458	389	4	479	Neither
48	113	0077.02	19124	\$105,600	\$154,038	\$184,177	174.41	UPPER INCOME	3,546	513	14.47	34	0.96	205	5.78	3,341	94.22	156	4.4	10.33	1,359	913	9	890	Neither
48	113	0078.01	19124	\$105,600	\$119,504	\$142,887	135.31	UPPER INCOME	2,430	367	15.1	44	1.81	195	8.02	2,235	91.98	75	3.09	2.52	841	991	23	1,168	Neither
48	113	0078.05	19124	\$105,600	\$80,417	\$96,149	91.05	MIDDLE INCOME	3,225	1,633	50.64	632	19.6	788	24.43	2,437	75.57	101	3.13	15.56	698	1,037	9	634	Neither
48	113	0078.09	19124	\$105,600	\$77,711	\$92,917	87.99	MIDDLE INCOME	2,947	1,365	47.95	515	18.09	665	23.36	2,182	76.64	55	1.93	10.17	633	757	9	474	Neither
48	113	0078.10	19124	\$105,600	\$108,333	\$129,529	122.66	UPPER INCOME	5,286	2,763	52.27	1,326	25.09	855	16.17	4,431	83.63	360	6.81	15.54	961	1,049	14	1,148	Neither
48	113	0078.12	19124	\$105,600	\$204,625	\$244,665	231.69	UPPER INCOME	3,212	516	16.07	63	1.96	236	7.35	2,976	92.65	85	2.65	3.1	1,064	1,146	10	533	Neither
48	113	0078.15	19124	\$105,600	\$36,128	\$43,190	40.9	LOW INCOME	5,080	4,508	88.74	1,099	21.63	1,516	29.84	3,564	70.16	1,745	34.35	29.21	199	607	2	438	Neither
48	113	0078.19	19124	\$105,600	\$29,926	\$35,777	33.88	LOW INCOME	2,275	1,735	76.26	600	26.37	1,001	44	1,274	56	80	3.52	25.93	63	145	2	192	Neither
48	113	0078.21	19124	\$105,600	\$40,870	\$48,861	46.27	LOW INCOME	4,095	3,694	90.21	856	20.9	2,406	58.75	1,689	41.25	373	9.11	17.71	105	281	26	1,680	Neither
48	113	0078.22	19124	\$105,600	\$86,992	\$104,016	98.5	MIDDLE INCOME	2,110	1,038	49.19	373	17.68	373	17.68	1,737	82.32	183	8.67	8.55	0	49	23	2,030	Neither
48	113	0078.23	19124	\$105,600	\$55,278	\$66,095	62.59	MODERATE	2,976	1,789	60.11	617	20.73	848	28.49	2,128	71.51	241	8.1	11.72	31	116	9	1,238	Neither
48	113	0078.24	19124	\$105,600	\$180,714	\$216,079	204.62	UPPER INCOME	1,969	286	14.53	32	1.63	150	7.62	1,819	92.38	55	2.79	3.02	762	819	6	293	Neither
48	113	0078.25	19124	\$105,600	\$72,942	\$87,215	82.59	MIDDLE INCOME	4,935	2,643	53.56	1,214	24.6	1,105	22.39	3,830	77.61	184	3.73	8.44	1,001	1,261	10	549	Neither
48	113	0078.26	19124	\$105,600	\$87,500	\$104,618	99.07	MIDDLE INCOME	1,698	957	56.36	362	21.32	468	27.56	1,230	72.44	74	4.36	5.61	43	32	1	148	Neither
48	113	0078.27	19124	\$105,600	\$39,408	\$47,119	44.62	LOW INCOME	2,784	2,140	76.87	1,198	43.03	764	27.44	2,020	72.56	59	2.12	20.15	155	306	2	184	Neither
48	113	0078.28	19124	\$105,600	\$46,257	\$55,303	52.37	MODERATE	4,047	3,413	84.33	2,484	61.38	569	14.06	3,478	85.94	199	4.92	13.19	30	61	1	372	Neither
48	113	0078.29	19124	\$105,600	\$47,875	\$57,235	54.2	MODERATE	2,602	2,395	92.04	1,502	57.72	792	30.44	1,810	69.56	49	1.88	23.13	332	745	8	618	Neither
48	113	0078.30	19124	\$105,600	\$31,338	\$37,467	35.48	LOW INCOME	2,153	1,861	86.44	691	32.09	968	44.96	1,185	55.04	142	6.6	39.48	0	36	1	128	Neither
48	113	0078.31	19124	\$105,600	\$45,365	\$54,236	51.36	MODERATE	2,946	2,710	91.99	952	32.32	1,487	50.48	1,459	49.52	225	7.64	24.52	0	350	0	109	Neither
48	113	0078.32	19124	\$105,600	\$31,500	\$37,657	35.66	LOW INCOME	2,677	2,522	94.21	556	20.77	1,345	50.24	1,332	49.76	577	21.55	45.72	45	265	0	82	Neither
48	113	0078.33	19124	\$105,600	\$35,036	\$41,892	39.67	LOW INCOME	2,539	2,275	89.6	790	31.11	1,340	52.78	1,199	47.22	78	3.07	44.88	56	123	2	122	Neither
48	113	0078.34	19124	\$105,600	\$43,105	\$51,533	48.8	LOW INCOME	2,916	2,643	90.64	1,919	65.81	602	20.64	2,314	79.36	23	0.79	22.45	47	118	4	177	Neither
48	113	0078.35	19124	\$105,600	\$42,650	\$50,994	48.29	LOW INCOME	2,881	2,206	76.57	1,393	48.35	679	23.57	2,202	76.43	42	1.46	12.18	501	505	0	307	Neither
48	113	0079.02	19124	\$105,600	\$144,024	\$172,202	163.07	UPPER INCOME	5,433	1,416	26.06	201	3.7	800	14.72	4,633	85.28	144	2.65	5.07	1,683	2,313	16	840	Neither
48	113	0079.03	19124	\$105,600	\$152,365	\$182,181	172.52	UPPER INCOME	2,175	574	26.39	96	4.41	235	10.8	1,940	89.2	80	3.68	7.96	605	7			

48	113	0094.01	19124	\$105,600	\$85,541	\$102,274	96.85	MIDDLE INCOME	3,487	2,170	62.23	82	2.35	1,914	54.89	1,573	45.11	77	2.21	11.34	996	1,379	16	330	Neither
48	113	0094.02	19124	\$105,600	\$175,565	\$209,922	198.79	UPPER INCOME	2,660	562	21.13	43	1.62	326	12.26	2,334	87.74	99	3.72	3.18	967	1,234	5	486	Neither
48	113	0095.00	19124	\$105,600	\$201,750	\$241,233	228.44	UPPER INCOME	2,375	511	21.52	29	1.22	259	10.91	2,116	89.09	117	4.93	3.95	788	958	11	531	Neither
48	113	0096.03	19124	\$105,600	\$176,607	\$211,168	199.97	UPPER INCOME	4,454	1,215	27.28	211	4.74	580	13.02	3,874	86.98	279	6.26	3.03	1,560	1,839	31	1,656	Neither
48	113	0096.04	19124	\$105,600	\$78,385	\$93,720	88.75	MIDDLE INCOME	4,809	2,455	51.05	478	9.94	1,700	35.35	3,109	64.65	192	3.99	15.51	1,163	1,278	20	2,490	Neither
48	113	0096.05	19124	\$105,600	\$66,019	\$78,936	74.75	MODERATE	3,471	2,838	81.76	251	7.23	2,392	68.91	1,079	31.09	136	3.92	1.92	441	810	4	1,053	Neither
48	113	0096.07	19124	\$105,600	\$124,464	\$148,822	140.93	UPPER INCOME	3,559	1,500	42.15	134	3.77	1,154	32.42	2,405	67.58	86	2.42	3.64	1,003	1,351	14	538	Neither
48	113	0096.08	19124	\$105,600	\$114,750	\$137,206	129.93	UPPER INCOME	3,218	1,197	37.2	123	3.82	787	24.46	2,431	75.54	125	3.88	0.42	957	1,029	5	517	Neither
48	113	0096.09	19124	\$105,600	\$172,955	\$206,796	195.83	UPPER INCOME	3,184	664	20.85	59	1.85	311	9.77	2,873	90.23	115	3.61	1.75	1,214	1,256	13	574	Neither
48	113	0096.10	19124	\$105,600	\$45,254	\$54,109	51.24	MODERATE	4,623	4,351	94.12	132	2.86	4,140	89.55	483	10.45	39	0.84	18.57	0	361	7	594	Neither
48	113	0096.11	19124	\$105,600	\$96,071	\$114,872	108.78	MIDDLE INCOME	3,497	2,759	78.9	220	6.29	2,297	65.68	1,200	34.32	160	4.58	5.63	1,031	1,270	3	381	Neither
48	113	0097.01	19124	\$105,600	\$70,750	\$84,596	80.11	MIDDLE INCOME	4,675	3,626	77.56	143	3.06	3,351	71.68	1,324	28.32	74	1.58	16.55	948	1,199	13	552	Neither
48	113	0097.02	19124	\$105,600	\$151,577	\$181,241	171.63	UPPER INCOME	3,245	994	30.63	96	2.96	693	21.36	2,552	78.24	62	1.91	4.38	1,092	1,320	12	458	Neither
48	113	0098.02	19124	\$105,600	\$49,927	\$59,696	56.53	MODERATE	5,582	5,287	94.72	109	1.95	5,112	91.58	470	8.42	11	0.2	13.73	939	1,281	4	299	Neither
48	113	0098.03	19124	\$105,600	\$67,414	\$80,604	76.33	MODERATE	2,051	1,714	83.57	120	5.85	1,519	74.06	532	25.94	31	1.51	4.57	473	647	3	423	Neither
48	113	0098.04	19124	\$105,600	\$38,940	\$46,559	44.09	LOW INCOME	7,233	7,076	97.83	149	2.06	6,869	94.97	364	5.03	38	0.53	28.95	63	610	7	177	Neither
48	113	0099.00	19124	\$105,600	\$74,161	\$88,672	83.97	MIDDLE INCOME	6,273	4,975	79.31	1,170	18.65	2,287	36.46	3,986	63.54	1,375	21.92	7.38	33	353	101	6,370	Neither
48	113	0100.01	19124	\$105,600	\$36,852	\$44,056	41.72	LOW INCOME	2,600	2,313	88.96	1,229	47.27	955	36.73	1,645	63.27	62	2.38	20.22	168	456	17	2,765	Neither
48	113	0100.02	19124	\$105,600	\$0	\$0	0	NA	4,174	2,914	69.81	2,010	48.16	928	22.23	3,246	77.77	16	0.38	0	0	0	3	103	Neither
48	113	0100.03	19124	\$105,600	\$144,028	\$172,212	163.08	UPPER INCOME	3,254	1,617	49.69	705	21.67	571	17.55	2,683	82.45	196	6.02	23.59	10	51	66	6,296	Neither
48	113	0101.01	19124	\$105,600	\$43,409	\$51,902	49.15	LOW INCOME	5,069	4,930	97.26	1,659	32.73	3,178	62.69	1,891	37.31	31	0.61	34.74	697	1,191	4	329	Neither
48	113	0101.02	19124	\$105,600	\$47,115	\$56,327	53.34	MODERATE	2,679	2,608	97.35	125	4.67	2,467	92.09	212	7.91	5	0.19	15.43	695	901	5	221	Neither
48	113	0105.00	19124	\$105,600	\$44,625	\$53,349	50.52	MODERATE	3,201	3,105	97	833	26.02	2,180	68.1	3,021	31.9	33	1.03	29.64	634	939	2	395	Neither
48	113	0106.01	19124	\$105,600	\$61,785	\$73,983	70.06	MODERATE	5,540	5,434	98.09	156	2.82	5,242	94.62	298	5.38	0	0	15.51	1,124	1,504	10	317	Neither
48	113	0106.02	19124	\$105,600	\$42,917	\$51,311	48.59	LOW INCOME	3,135	3,026	96.52	622	19.84	2,362	75.34	773	24.66	31	0.99	23.17	410	591	6	321	Neither
48	113	0107.01	19124	\$105,600	\$40,648	\$48,597	46.02	LOW INCOME	5,543	5,194	93.7	637	11.49	4,463	80.52	1,080	19.48	21	0.38	29.77	413	808	7	454	Neither
48	113	0107.04	19124	\$105,600	\$35,833	\$42,842	40.57	LOW INCOME	5,242	5,027	95.9	1,463	27.91	3,441	65.64	1,801	34.36	101	1.93	38.27	607	1,147	3	260	Neither
48	113	0108.04	19124	\$105,600	\$39,232	\$45,714	43.29	LOW INCOME	4,655	4,443	95.45	1,471	31.16	2,858	61.4	1,797	38.6	10	0.21	33.8	343	783	3	259	Neither
48	113	0108.05	19124	\$105,600	\$53,829	\$64,363	60.95	MODERATE	5,578	5,318	95.34	1,455	26.08	3,769	67.57	1,809	32.43	50	0.9	22.48	790	1,228	4	356	Neither
48	113	0108.06	19124	\$105,600	\$96,473	\$115,347	109.23	MIDDLE INCOME	3,512	2,758	78.53	1,011	28.79	1,639	46.67	1,873	53.33	12	0.34	4.72	1,218	1,332	8	391	Neither
48	113	0108.07	19124	\$105,600	\$58,333	\$69,749	66.05	MODERATE	4,074	3,759	92.27	1,444	35.44	2,193	53.83	1,881	46.17	55	1.35	34.23	606	1,027	1	267	Neither
48	113	0108.08	19124	\$105,600	\$36,795	\$43,993	41.66	LOW INCOME	3,616	3,471	95.99	566	15.65	2,829	78.24	787	21.76	30	0.83	16.98	646	772	1	197	Neither
48	113	0108.09	19124	\$105,600	\$41,691	\$49,843	47.2	LOW INCOME	5,630	5,331	94.69	740	13.14	4,324	76.8	1,306	23.2	192	3.41	16.46	877	1,497	0	315	Neither
48	113	0109.03	19124	\$105,600	\$40,145	\$47,995	45.45	LOW INCOME	3,368	3,218	95.55	1,965	58.34	1,185	35.18	2,183	64.82	14	0.42	21.16	329	654	4	408	Neither
48	113	0109.04	19124	\$105,600	\$33,974	\$40,614	38.46	LOW INCOME	3,714	3,622	97.52	2,704	72.81	828	22.29	2,886	77.71	27	0.73	29.87	35	429	3	823	Neither
48	113	0109.05	19124	\$105,600	\$30,938	\$36,992	35.03	LOW INCOME	2,501	2,429	97.12	2,173	86.89	219	8.76	2,282	91.24	4	0.16	41.47	0	298	0	63	Neither
48	113	0109.06	19124	\$105,600	\$51,729	\$61,850	58.57	MODERATE	4,528	4,398	97.13	3,074	67.89	1,225	27.05	3,303	72.95	9	0.2	22.3	846	1,213	2	402	Neither
48	113	0110.02	19124	\$105,600	\$55,909	\$66,845	63.3	MODERATE	3,099	2,909	93.87	2,030	65.51	824	26.59	2,275	73.41	6	0.19	19.85	1,130	1,517	5	371	Neither
48	113	0110.03	19124	\$105,600	\$68,672	\$82,104	77.75	MODERATE	4,221	4,025	95.36	3,098	73.39	840	19.9	3,381	80.1	7	0.17	26.47	1,659	1,873	7	427	Neither
48	113	0110.04	19124	\$105,600	\$45,250	\$54,099	51.23	MODERATE	2,473	2,365	95.63	1,825	73.8	479	19.37	1,994	80.63	1	0.04	17.82	317	580	2	178	Neither
48	113	0111.01	19124	\$105,600	\$69,853	\$83,519	79.09	MODERATE	4,458	4,256	95.47	3,318	74.43	833	18.69	3,625	81.31	27	0.61	10.19	1,251	1,648	5	560	Neither
48	113	0111.03	19124	\$105,600	\$42,616	\$50,952	48.25	LOW INCOME	3,948	3,770	95.49	1,435	36.35	2,288	57.95	1,660	42.05	8	0.2	32.09	738	1,264	4	266	Neither
48	113	0111.04	19124	\$105,600	\$34,452	\$41,195	39.01	LOW INCOME	3,844	3,771	98.1	2,204	57.34	1,511	39.31	2,333	60.69	9	0.23	29.38	1,044	1,556	7	245	Neither
48	113	0111.05	19124	\$105,600	\$44,012	\$52,620	49.83	LOW INCOME	4,726	4,653	98.46	2,434	51.5	2,159	45.68	2,567	54.32	9	0.19	26.02	547	1,024	0	217	Neither
48	113	0112.01	19124	\$105,600	\$53,129	\$63,518	60.15	MODERATE	3,990	3,873	97.07	2,765	69.3	1,004	25.16	2,986	74.84	27	0.68	26.48	738	1,274	3	290	Neither
48	113	0112.02	19124	\$105,600	\$62,308	\$74,501	70.55	MODERATE	2,890	2,847	98.51	1,941	67.16	866	29.97	2,024	70.03	10	0.35	21.88	656	996	5	310	Neither
48	113	0113.00	19124	\$105,600	\$53,229	\$63,645	60.27	MODERATE	5,417	5,327	98.34	4,228	78.05	1,003	18.52	4,414	81.48	4	0.07	24.75	1,443	2,097	11	490	Neither
48	113	0114.01	19124	\$105,600	\$34,026	\$40,677	38.52	LOW INCOME	5,935	5,845	98.48	4,555	76.75	1,154	19.44	4,781	80.56	15	0.25	41.31	643	1,444	8	292	Neither
48	113	0115.00	19124	\$105,600	\$24,539	\$29,336	27.78	LOW INCOME	4,588	4,544	99.04	1,736	37.84	2,735	59.61	1,853	40.39	13	0.28	32.47	396	922	3	180	Neither
48	113	0116.01	19124	\$105,600	\$37,771	\$45,155	42.76	LOW INCOME	4,492	4,314	96.04	1,975	43.97	2,281	50.78	2,211	49.22	14	0.31	29.55	592	1,200	4	239	Neither
48	113	0116.03	19124	\$105,600	\$56,013	\$66,972	63.42	MODERATE	3,709	3,															

48	113	0130.09	19124	\$105,600	\$110,469	\$132,084	125.08	UPPER INCOME	4,825	2,514	52.1	1,376	28.52	908	18.82	3,917	81.18	93	1.93	6.27	939	1,164	7	411	Neither
48	113	0130.10	19124	\$105,600	\$37,647	\$45,007	42.62	LOW INCOME	4,691	3,817	81.37	1,507	32.13	2,060	43.91	2,631	56.09	115	2.45	11.81	164	439	0	227	Neither
48	113	0130.11	19124	\$105,600	\$36,344	\$43,454	41.15	LOW INCOME	4,274	3,912	91.53	1,380	32.29	2,265	52.99	2,009	47.01	173	4.05	19.96	63	233	5	569	Neither
48	113	0130.12	19124	\$105,600	\$162,589	\$194,410	184.1	UPPER INCOME	2,602	604	23.21	188	7.23	291	11.18	2,311	88.82	44	1.69	1.98	858	1,015	7	504	Neither
48	113	0130.13	19124	\$105,600	\$204,145	\$244,094	231.15	UPPER INCOME	4,410	644	14.6	98	2.22	287	6.51	4,123	93.49	61	1.38	3.17	1,355	1,474	10	676	Neither
48	113	0131.01	19124	\$105,600	\$206,808	\$247,284	234.17	UPPER INCOME	2,757	517	18.75	53	1.92	229	8.31	2,528	91.69	109	3.95	1.02	1,103	1,098	15	711	Neither
48	113	0131.02	19124	\$105,600	\$235,000	\$280,991	266.09	UPPER INCOME	1,928	368	19.09	42	2.18	163	8.45	1,765	91.55	77	3.99	1.22	725	935	11	419	Neither
48	113	0131.04	19124	\$105,600	\$203,103	\$242,848	229.97	UPPER INCOME	1,641	472	28.76	125	7.62	189	11.52	1,452	88.48	105	6.4	0.71	318	294	1	272	Neither
48	113	0131.06	19124	\$105,600	\$80,959	\$96,804	91.67	MIDDLE INCOME	1,340	574	42.84	165	12.31	297	22.16	1,043	77.84	68	5.07	3.67	378	514	0	156	Neither
48	113	0131.07	19124	\$105,600	\$43,872	\$52,452	49.67	LOW INCOME	4,475	2,875	64.25	1,264	28.25	1,172	26.19	3,303	73.81	252	5.63	9.8	280	255	0	305	Neither
48	113	0132.01	19124	\$105,600	\$169,615	\$202,805	192.05	UPPER INCOME	2,754	594	21.57	88	3.2	246	8.93	2,508	91.07	153	5.56	0	927	1,082	17	1,674	Neither
48	113	0132.02	19124	\$105,600	\$88,846	\$106,234	100.6	MIDDLE INCOME	5,342	2,648	49.57	1,151	21.55	864	16.17	4,478	93.83	462	8.65	3.53	607	625	42	4,537	Neither
48	113	0133.00	19124	\$105,600	\$250,001	\$298,922	283.07	UPPER INCOME	2,064	403	19.53	32	1.55	138	6.69	1,926	93.31	148	7.17	1.5	650	804	22	1,070	Neither
48	113	0134.00	19124	\$105,600	\$226,905	\$271,308	256.92	UPPER INCOME	2,068	411	19.87	22	1.06	136	6.58	1,932	93.42	170	8.22	2.79	607	691	11	668	Neither
48	113	0135.00	19124	\$105,600	\$250,001	\$298,922	283.07	UPPER INCOME	2,562	426	16.63	43	1.68	154	6.01	2,408	93.99	135	5.27	1.41	872	971	13	656	Neither
48	113	0136.05	19124	\$105,600	\$141,728	\$169,467	160.48	UPPER INCOME	5,709	1,333	23.35	184	3.22	656	11.49	5,053	88.51	206	3.61	2.46	1,722	1,948	22	834	Neither
48	113	0136.06	19124	\$105,600	\$96,638	\$115,548	115.548	MIDDLE INCOME	5,434	2,497	45.95	184	3.22	656	11.49	5,053	88.51	206	3.61	2.46	1,722	1,948	22	834	Neither
48	113	0136.07	19124	\$105,600	\$149,643	\$178,929	169.44	UPPER INCOME	3,538	1,046	29.56	189	5.34	596	16.85	2,942	83.15	120	3.39	4.77	1,012	1,144	10	631	Neither
48	113	0136.08	19124	\$105,600	\$160,972	\$192,477	182.27	UPPER INCOME	2,570	490	19.07	54	2.1	169	6.58	2,401	93.42	152	5.91	3.35	895	984	17	1,186	Neither
48	113	0136.09	19124	\$105,600	\$75,602	\$90,394	85.6	MIDDLE INCOME	3,993	2,331	58.38	544	13.62	1,536	38.47	2,457	61.53	124	3.11	11.76	452	912	12	660	Neither
48	113	0136.10	19124	\$105,600	\$123,838	\$148,072	140.22	UPPER INCOME	4,797	2,702	56.33	331	6.9	2,060	42.94	2,737	57.06	181	3.77	9.02	1,023	1,262	19	661	Neither
48	113	0136.11	19124	\$105,600	\$151,389	\$181,009	171.41	UPPER INCOME	2,887	676	23.42	203	7.03	197	6.82	2,690	93.18	149	5.16	2.84	800	1,067	46	3,404	Neither
48	113	0136.15	19124	\$105,600	\$44,000	\$52,610	49.82	LOW INCOME	5,351	4,437	82.92	1,200	22.43	2,955	55.22	2,396	44.78	150	2.8	19.56	418	684	11	1,252	Neither
48	113	0136.17	19124	\$105,600	\$156,771	\$187,451	177.51	UPPER INCOME	2,953	911	30.85	206	6.98	363	12.29	2,590	87.71	213	7.21	2.48	790	1,004	12	780	Neither
48	113	0136.18	19124	\$105,600	\$120,972	\$144,640	136.97	UPPER INCOME	3,271	1,265	38.67	234	7.15	489	14.95	2,782	85.05	397	12.14	8.65	581	733	10	419	Neither
48	113	0136.19	19124	\$105,600	\$153,079	\$183,036	173.33	UPPER INCOME	5,414	1,426	26.34	189	3.49	691	12.76	4,723	87.24	311	5.74	1.5	1,589	1,736	10	912	Neither
48	113	0136.20	19124	\$105,600	\$75,261	\$89,982	85.21	MIDDLE INCOME	6,205	2,918	47.03	1,087	17.52	981	15.81	5,224	84.19	355	8.94	5.53	674	573	27	2,553	Neither
48	113	0136.21	19124	\$105,600	\$64,937	\$77,637	73.52	MODERATE	4,423	2,808	63.49	1,017	22.99	1,392	31.47	3,031	68.53	221	5	3.54	209	764	0	436	Neither
48	113	0136.22	19124	\$105,600	\$110,304	\$131,984	124.89	UPPER INCOME	2,672	1,347	50.41	517	19.35	528	19.76	2,144	80.24	201	7.52	11.18	402	478	13	1,141	Neither
48	113	0136.24	19124	\$105,600	\$80,078	\$95,748	90.67	MIDDLE INCOME	4,106	2,988	72.77	1,308	31.86	1,049	25.55	3,057	74.45	463	11.28	3.36	376	590	5	699	Neither
48	113	0136.25	19124	\$105,600	\$51,157	\$61,164	57.92	MODERATE	2,860	2,304	80.56	929	32.48	1,041	36.4	1,819	63.6	213	7.45	14.74	0	247	6	763	Neither
48	113	0136.26	19124	\$105,600	\$52,115	\$62,315	59.01	MODERATE	3,003	2,288	76.19	658	21.91	1,261	39.4	1,742	58.01	272	9.06	8.46	33	131	5	1,507	Neither
48	113	0136.27	19124	\$105,600	\$59,567	\$71,217	67.44	MODERATE	1,585	943	59.5	377	23.79	333	21.01	1,252	78.99	122	7.7	10.67	76	264	21	1,605	Neither
48	113	0136.28	19124	\$105,600	\$99,167	\$118,568	112.28	MIDDLE INCOME	6,306	3,171	50.29	845	13.4	1,410	22.36	4,896	77.64	597	9.47	5.94	154	390	63	7,693	Neither
48	113	0136.29	19124	\$105,600	\$32,250	\$38,555	36.51	LOW INCOME	2,217	1,744	78.66	554	24.99	1,019	45.96	1,198	54.04	113	5.1	53.63	287	499	3	128	Neither
48	113	0136.30	19124	\$105,600	\$63,525	\$75,958	71.93	MODERATE	2,154	1,453	67.46	589	27.34	607	28.18	1,547	71.82	185	8.59	21.76	106	137	3	140	Neither
48	113	0136.31	19124	\$105,600	\$46,047	\$55,049	52.13	MODERATE	2,097	1,886	89.94	502	23.94	1,283	61.18	1,814	38.82	45	2.15	2	0	61	1	62	Neither
48	113	0137.15	19124	\$105,600	\$85,597	\$102,348	96.92	MIDDLE INCOME	2,338	1,975	84.47	100	4.28	1,718	73.48	620	26.52	114	4.88	7.43	683	781	1	117	Neither
48	113	0137.16	19124	\$105,600	\$89,688	\$107,237	101.55	MIDDLE INCOME	5,078	3,420	67.35	358	7.05	2,232	43.95	2,846	56.05	668	13.15	6.91	1,339	1,577	17	751	Neither
48	113	0137.17	19124	\$105,600	\$58,618	\$70,087	66.37	MODERATE	6,637	2,238	83.79	102	3.82	1,950	73.01	721	26.99	137	5.13	17.58	598	598	2	208	Neither
48	113	0137.18	19124	\$105,600	\$57,347	\$68,566	64.93	MODERATE	4,579	4,207	91.88	237	5.18	3,696	80.72	883	19.28	225	4.91	7.53	286	565	5	437	Neither
48	113	0137.19	19124	\$105,600	\$76,667	\$91,671	86.81	MIDDLE INCOME	4,257	2,974	69.86	387	9.09	837	19.66	3,420	80.34	1,580	37.12	5.98	1,002	1,122	11	1,830	Neither
48	113	0137.20	19124	\$105,600	\$77,944	\$93,192	88.25	MIDDLE INCOME	5,613	4,073	72.56	470	8.37	2,903	51.72	2,710	48.28	512	9.12	6.96	1,083	1,684	11	532	Neither
48	113	0137.21	19124	\$105,600	\$130,078	\$155,528	147.28	UPPER INCOME	5,988	2,783	46.48	495	8.27	1,234	20.61	4,754	79.39	817	13.64	3.12	2,212	2,420	14	1,171	Neither
48	113	0137.22	19124	\$105,600	\$82,065	\$98,124	92.92	MIDDLE INCOME	4,640	3,014	64.96	1,061	22.87	1,314	28.32	3,326	71.68	394	8.49	8.3	468	895	11	1,487	Neither
48	113	0137.25	19124	\$105,600	\$53,276	\$63,698	60.32	MODERATE	3,748	2,555	68.17	648	17.29	1,599	42.66	2,149	57.34	148	3.95	10.04	227	485	10	868	Neither
48	113	0137.26	19124	\$105,600	\$98,071	\$117,258	111.04	MIDDLE INCOME	2,854	1,485	52.03	255	8.93	956	33.5	1,898	66.5	188	6.59	14.84	647	781	9	642	Neither
48	113	0137.27	19124	\$105,600	\$85,833	\$102,622	97.18	MIDDLE INCOME	3,790	1,991	52.53	934	24.64	653	17.23	3,137	82.77	273	7.2	3.21	527	749	17	2,976	Neither
48	113	0137.28	19124	\$105,600	\$52,330	\$62,568	59.25	MODERATE	5,064	4,239	83.71	212	4.19	3,834	75.71	1,230	24.29	104	2.05	19.13	822	1,135	4	332	Neither
48	113	0137.29	19124	\$105,600	\$59,409	\$71,027	67.26	MODERATE	7,353	6,160	83.78	329	4.47	5,511	74.95	1,842	25.05	242	3.29	12.34	1,229	1,506	16	880	Neither
48	113	0138.04	19124	\$105,600	\$87,188	\$104,248</																			

48	113	0141.53	19124	\$105,600	\$44,729	\$53,476	50.64	MODERATE	3,982	3,115	78.23	535	13.44	2,072	52.03	1,910	47.97	404	10.15	5.95	961	1,113	10	659	Neither
48	113	0141.54	19124	\$105,600	\$91,250	\$109,106	103.32	MIDDLE INCOME	3,525	2,839	80.54	762	21.62	1,429	40.54	2,096	59.46	555	15.74	1.59	621	935	5	261	Neither
48	113	0141.55	19124	\$105,600	\$120,224	\$143,753	136.13	UPPER INCOME	5,437	4,566	83.98	633	11.64	479	8.81	4,958	91.19	3,274	60.22	7.13	540	722	9	477	Neither
48	113	0141.56	19124	\$105,600	\$149,009	\$178,168	168.72	UPPER INCOME	4,158	3,641	87.57	140	3.37	190	4.57	3,968	95.43	3,198	76.91	1.85	933	1,039	10	986	Neither
48	113	0141.57	19124	\$105,600	\$84,250	\$100,732	95.39	MIDDLE INCOME	1,914	1,302	68.03	354	18.5	253	13.22	1,661	86.78	640	33.44	6.39	0	293	1	491	Neither
48	113	0141.58	19124	\$105,600	\$44,891	\$53,676	50.83	MODERATE	3,090	2,792	90.36	1,254	40.58	959	31.04	2,131	68.96	480	15.53	33.44	11	253	5	598	Neither
48	113	0141.59	19124	\$105,600	\$174,762	\$208,961	197.88	UPPER INCOME	3,014	2,897	96.12	76	2.52	57	1.89	2,957	98.11	2,724	90.38	2.07	471	563	11	2,379	Neither
48	113	0141.60	19124	\$105,600	\$67,466	\$80,668	76.39	MODERATE	2,760	2,184	79.13	574	20.8	378	13.7	2,382	86.3	1,115	40.4	7.61	452	555	1	373	Neither
48	113	0141.61	19124	\$105,600	\$46,704	\$55,841	52.88	MODERATE	3,122	2,685	86	1,538	49.26	678	21.72	2,444	78.28	362	11.6	4.6	52	367	3	241	Neither
48	113	0142.03	19124	\$105,600	\$74,330	\$89,232	84.5	MIDDLE INCOME	3,441	2,132	61.96	122	3.55	1,719	49.96	1,722	50.04	144	4.18	3.44	623	830	3	358	Neither
48	113	0142.04	19124	\$105,600	\$47,396	\$56,665	53.66	MODERATE	2,905	2,251	77.49	358	12.32	1,302	44.82	1,603	55.18	149	17.18	20.74	165	289	1	324	Neither
48	113	0142.05	19124	\$105,600	\$141,000	\$168,590	159.65	UPPER INCOME	1,925	771	40.05	91	4.73	222	11.53	1,703	88.47	383	19.9	5.4	618	675	9	1,549	Neither
48	113	0142.07	19124	\$105,600	\$161,699	\$193,343	183.09	UPPER INCOME	2,656	1,596	60.09	500	18.83	460	17.32	2,196	82.68	510	19.2	1.26	0	38	3	807	Neither
48	113	0142.08	19124	\$105,600	\$71,563	\$85,568	81.03	MIDDLE INCOME	2,706	1,499	55.4	463	17.11	482	17.81	2,224	82.19	412	15.23	3.34	173	56	3	1,357	Neither
48	113	0142.09	19124	\$105,600	\$116,483	\$139,276	131.89	UPPER INCOME	4,047	2,439	60.27	808	19.97	750	18.53	3,297	81.47	704	17.4	3.07	81	103	10	748	Neither
48	113	0143.06	19124	\$105,600	\$63,516	\$75,937	71.91	MODERATE	5,978	4,807	80.41	314	5.25	4,159	69.57	1,819	30.43	228	3.81	9.31	1,356	1,745	3	484	Neither
48	113	0143.08	19124	\$105,600	\$47,046	\$56,253	53.27	MODERATE	4,275	3,636	85.05	575	13.45	2,678	62.64	1,597	37.36	277	6.48	10.93	139	410	2	295	Neither
48	113	0143.09	19124	\$105,600	\$41,855	\$50,044	47.39	LOW INCOME	5,000	4,615	92.3	1,276	25.52	2,602	52.04	2,398	47.96	628	12.56	23.28	112	411	0	320	Neither
48	113	0143.10	19124	\$105,600	\$77,664	\$92,854	87.93	MIDDLE INCOME	4,965	3,770	75.93	1,518	30.57	1,520	30.61	3,445	69.39	549	10.92	9.6	703	1,103	7	441	Neither
48	113	0143.13	19124	\$105,600	\$87,468	\$104,586	99.04	MIDDLE INCOME	3,582	2,528	70.58	610	17.03	497	13.87	3,085	86.13	1,296	36.18	5.83	186	259	9	1,050	Neither
48	113	0143.14	19124	\$105,600	\$106,585	\$127,438	120.68	UPPER INCOME	3,103	1,808	58.27	501	16.15	586	18.88	2,517	81.12	593	19.11	1.05	342	493	5	723	Neither
48	113	0143.15	19124	\$105,600	\$69,803	\$83,456	79.03	MODERATE	3,166	2,420	76.44	122	3.85	2,149	67.88	1,017	32.12	83	2.62	6.82	335	583	4	373	Neither
48	113	0143.16	19124	\$105,600	\$61,632	\$73,688	69.78	MODERATE	3,918	2,727	69.6	158	4.03	2,346	59.88	1,572	40.12	111	2.83	6.5	1,003	1,115	9	651	Neither
48	113	0143.17	19124	\$105,600	\$87,770	\$104,945	99.38	MIDDLE INCOME	1,647	1,076	65.33	348	21.13	396	24.04	1,251	75.96	245	14.88	2.82	329	262	0	151	Neither
48	113	0143.18	19124	\$105,600	\$89,856	\$107,437	101.74	MIDDLE INCOME	2,817	1,463	51.93	204	7.24	967	34.33	1,850	65.67	186	6.6	4.19	430	694	7	308	Neither
48	113	0143.19	19124	\$105,600	\$58,889	\$70,414	66.68	MODERATE	2,664	2,416	90.69	474	17.79	321	12.05	2,343	87.95	1,553	58.3	6.52	0	35	1	459	Neither
48	113	0143.20	19124	\$105,600	\$103,464	\$123,710	117.15	MIDDLE INCOME	2,747	2,490	90.64	354	12.89	261	9.5	2,486	90.5	1,802	65.6	2.36	69	108	0	175	Neither
48	113	0144.05	19124	\$105,600	\$52,792	\$63,117	59.77	MODERATE	4,038	3,326	82.37	199	4.93	2,965	73.43	1,073	26.57	88	2.18	17.15	569	683	5	392	Neither
48	113	0144.06	19124	\$105,600	\$60,282	\$72,072	68.25	MODERATE	4,686	3,650	78.1	186	3.97	3,261	69.99	1,425	30.41	84	1.79	19.06	654	1,030	3	550	Neither
48	113	0144.07	19124	\$105,600	\$48,813	\$58,365	55.27	MODERATE	5,461	4,838	88.59	999	18.29	3,444	63.07	2,017	36.93	281	5.15	12.68	417	688	4	364	Neither
48	113	0144.08	19124	\$105,600	\$59,271	\$70,868	67.11	MODERATE	4,373	3,377	77.22	724	16.56	2,096	47.93	2,277	52.07	421	9.63	16.8	777	1,102	7	507	Neither
48	113	0144.09	19124	\$105,600	\$41,094	\$49,136	46.53	LOW INCOME	2,396	2,114	88.23	855	35.68	1,055	44.03	1,341	55.97	122	5.09	14.98	277	384	1	237	Neither
48	113	0144.10	19124	\$105,600	\$51,250	\$61,280	58.03	MODERATE	2,719	2,266	83.34	813	29.9	852	31.24	1,867	68.66	512	18.83	13.76	8	108	0	182	Neither
48	113	0145.01	19124	\$105,600	\$101,435	\$121,282	114.85	MIDDLE INCOME	3,471	2,340	67.42	162	4.67	1,942	55.95	1,529	44.05	71	2.05	10.43	1,072	1,242	6	497	Neither
48	113	0145.02	19124	\$105,600	\$55,257	\$66,063	62.56	MODERATE	4,511	3,383	74.99	230	5.1	2,972	65.88	1,539	34.12	73	1.62	12.17	514	861	6	480	Neither
48	113	0146.01	19124	\$105,600	\$53,548	\$64,025	60.63	MODERATE	2,483	1,834	73.86	157	6.32	1,528	61.54	955	38.46	87	3.5	13.31	269	510	11	302	Neither
48	113	0146.02	19124	\$105,600	\$55,521	\$66,380	62.86	MODERATE	4,883	4,383	89.76	230	4.71	3,872	79.3	1,011	20.7	212	4.34	16.51	554	988	4	322	Neither
48	113	0146.03	19124	\$105,600	\$56,000	\$66,950	63.4	MODERATE	1,890	1,696	89.74	100	5.29	1,507	79.74	383	20.26	47	2.49	7.71	241	414	1	218	Neither
48	113	0147.01	19124	\$105,600	\$49,902	\$59,664	56.5	MODERATE	4,669	4,215	90.28	240	5.14	3,824	81.9	845	18.1	114	2.44	11.65	572	861	1	216	Neither
48	113	0147.04	19124	\$105,600	\$45,746	\$54,690	51.79	MODERATE	5,742	4,711	82.04	173	3.01	4,304	74.96	1,438	25.04	139	2.42	21.69	727	981	7	407	Neither
48	113	0149.03	19124	\$105,600	\$66,094	\$79,020	74.83	MODERATE	3,998	3,430	85.79	136	3.4	3,101	77.56	897	22.44	126	3.15	13.7	489	930	9	688	Neither
48	113	0150.01	19124	\$105,600	\$64,952	\$77,658	73.54	MODERATE	5,186	4,543	87.6	157	3.03	4,193	80.85	993	19.15	121	2.33	8.35	587	1,280	6	266	Neither
48	113	0150.02	19124	\$105,600	\$68,497	\$81,893	77.55	MODERATE	3,054	2,436	79.76	107	3.5	2,033	66.57	1,021	33.43	250	8.19	12.02	567	765	3	214	Neither
48	113	0151.01	19124	\$105,600	\$73,783	\$88,218	83.54	MIDDLE INCOME	4,319	3,276	75.85	238	5.51	2,710	62.75	1,609	37.25	236	5.46	18.72	882	1,179	7	243	Neither
48	113	0151.02	19124	\$105,600	\$32,080	\$38,354	36.32	LOW INCOME	2,417	2,090	86.47	124	5.13	1,829	75.67	588	24.33	95	3.93	36.9	323	379	2	137	Neither
48	113	0152.02	19124	\$105,600	\$54,917	\$65,662	62.18	MODERATE	3,525	2,954	83.8	168	4.77	2,677	75.94	848	24.06	46	1.3	15.29	279	665	8	410	Neither
48	113	0152.05	19124	\$105,600	\$37,302	\$44,595	42.23	LOW INCOME	3,983	3,450	86.62	151	3.79	3,217	80.77	766	19.23	31	0.78	32.05	438	763	4	183	Neither
48	113	0152.06	19124	\$105,600	\$68,641	\$82,072	77.72	MODERATE	4,205	3,191	75.89	195	4.64	2,752	65.45	1,453	34.55	122	2.9	11.08	633	1,122	6	279	Neither
48	113	0152.07	19124	\$105,600	\$81,840	\$97,849	92.66	MIDDLE INCOME	4,022	2,703	67.21	235	5.84	1,936	48.14	2,086	51.86	399	9.92	3.54	803	1,116	11	317	Neither
48	113	0152.08	19124	\$105,600	\$42,035	\$50,255	47.59	LOW INCOME	3,747	2,844	75.9	91	2.43	2,594	69.23	1,153	30.77	81	2.16	17.93	1,129	1,331	2	150	Neither
48	113	0153.03	19124	\$105,600	\$47,043	\$56,243	53.26	MODERATE	1,973	1,688	85.55	77	3.9	1,550	7										

48	113	0165.16	19124	\$105,600	\$52,051	\$62,230	58.93	MODERATE	5,637	4,661	82.69	1,424	25.26	3,051	54.12	2,586	45.88	62	1.1	17.07	1,102	1,539	3	688	Neither
48	113	0165.17	19124	\$105,600	\$62,128	\$74,279	70.34	MODERATE	4,602	3,770	81.92	1,517	32.96	2,132	46.33	2,470	53.67	43	0.93	15.37	755	1,290	7	543	Neither
48	113	0165.18	19124	\$105,600	\$43,750	\$52,304	49.53	LOW INCOME	5,350	4,250	79.44	1,567	29.29	2,515	47.01	2,835	52.99	50	0.93	8.13	871	1,302	6	509	Neither
48	113	0165.19	19124	\$105,600	\$75,500	\$89,728	84.97	MIDDLE INCOME	2,486	1,669	67.14	394	15.85	1,161	46.7	1,325	53.3	28	1.13	9.18	586	778	4	455	Neither
48	113	0165.21	19124	\$105,600	\$72,500	\$86,687	82.09	MIDDLE INCOME	7,794	5,685	72.94	3,041	39.02	2,087	26.78	5,707	73.22	254	3.26	12.94	886	1,126	4	510	Neither
48	113	0165.22	19124	\$105,600	\$64,838	\$77,521	73.41	MODERATE	3,700	2,324	62.81	1,261	34.08	833	22.51	2,867	77.49	171	1.92	23.2	903	1,558	8	978	Neither
48	113	0165.24	19124	\$105,600	\$124,444	\$148,790	140.9	UPPER INCOME	3,078	1,599	51.95	707	22.97	608	19.75	2,470	80.25	137	4.45	5.86	696	954	16	836	Neither
48	113	0165.25	19124	\$105,600	\$131,932	\$157,745	149.38	UPPER INCOME	2,452	1,783	72.72	1,044	42.58	465	18.96	1,987	81.04	198	8.08	0.97	674	674	7	549	Neither
48	113	0165.26	19124	\$105,600	\$51,054	\$61,037	57.8	MODERATE	3,710	3,325	89.62	1,542	41.56	1,645	44.34	2,065	55.66	44	1.19	8.13	739	1,456	2	240	Neither
48	113	0165.27	19124	\$105,600	\$66,376	\$79,358	75.15	MODERATE	4,326	3,841	88.79	1,650	38.14	1,855	42.88	2,471	57.12	212	4.9	15.79	1,361	1,618	5	377	Neither
48	113	0165.28	19124	\$105,600	\$63,723	\$76,190	72.15	MODERATE	4,893	4,199	85.82	2,221	45.39	1,569	32.07	3,324	67.93	261	5.33	0.79	1,304	1,423	14	1,510	Neither
48	113	0165.29	19124	\$105,600	\$76,475	\$91,439	86.59	MIDDLE INCOME	3,374	2,905	86.1	1,646	48.78	1,058	31.36	2,316	68.64	102	3.02	8.28	1,040	1,129	6	361	Neither
48	113	0165.30	19124	\$105,600	\$74,013	\$88,493	83.8	MIDDLE INCOME	4,276	3,453	80.75	2,060	48.18	1,151	26.92	3,125	73.08	112	2.62	3.34	949	1,207	3	526	Neither
48	113	0165.31	19124	\$105,600	\$77,432	\$92,580	87.67	MIDDLE INCOME	3,425	2,690	78.54	1,308	38.19	1,256	36.67	2,169	63.33	49	1.43	7.09	672	1,078	9	447	Neither
48	113	0165.32	19124	\$105,600	\$102,125	\$122,105	115.63	MIDDLE INCOME	2,493	1,711	68.63	476	19.09	1,113	44.65	1,380	55.35	33	1.32	3.22	655	749	7	208	Neither
48	113	0165.33	19124	\$105,600	\$52,396	\$62,442	59.32	MODERATE	3,862	3,420	88.56	1,581	15.04	2,539	65.74	1,323	34.26	261	6.76	15.1	586	888	6	273	Neither
48	113	0165.34	19124	\$105,600	\$48,545	\$58,038	54.96	MODERATE	3,588	3,407	94.96	1,391	38.77	1,880	52.4	1,708	47.6	92	2.56	21.45	293	769	6	413	Neither
48	113	0165.35	19124	\$105,600	\$55,176	\$65,968	62.47	MODERATE	3,757	2,796	74.42	1,079	28.72	1,502	39.98	2,255	60.02	94	2.5	10.42	868	1,002	1	357	Neither
48	113	0165.36	19124	\$105,600	\$47,367	\$56,633	53.63	MODERATE	3,193	2,753	86.22	277	8.68	2,401	75.2	792	24.8	23	0.72	30.08	596	767	6	335	Neither
48	113	0166.07	19124	\$105,600	\$30,481	\$36,443	34.51	LOW INCOME	3,643	3,530	96.9	3,036	83.34	425	11.7	3,218	88.33	20	0.55	33.54	0	347	2	278	Neither
48	113	0166.10	19124	\$105,600	\$71,229	\$85,166	80.65	MIDDLE INCOME	4,790	4,452	92.94	3,733	77.93	577	12.05	4,213	87.95	36	0.75	9.61	746	1,050	5	591	Neither
48	113	0166.15	19124	\$105,600	\$89,757	\$107,321	101.63	MIDDLE INCOME	4,218	3,805	90.21	2,586	61.31	1,092	25.89	3,126	74.11	56	1.33	7	886	1,238	8	403	Neither
48	113	0166.16	19124	\$105,600	\$85,827	\$102,622	97.18	MIDDLE INCOME	6,403	5,521	86.23	3,485	54.43	1,843	28.78	4,560	71.22	50	0.78	6.12	1,455	1,861	16	762	Neither
48	113	0166.17	19124	\$105,600	\$108,456	\$129,677	122.8	UPPER INCOME	4,514	3,701	81.99	2,963	65.64	529	11.72	3,985	88.28	80	1.77	3.8	1,270	1,684	7	803	Neither
48	113	0166.18	19124	\$105,600	\$77,989	\$93,245	88.3	MIDDLE INCOME	5,290	4,597	86.9	3,429	64.82	953	18.02	4,337	81.98	68	1.29	4.85	1,118	1,491	10	840	Neither
48	113	0166.19	19124	\$105,600	\$54,875	\$65,609	62.13	MODERATE	3,731	3,363	90.14	2,554	68.45	718	19.24	3,013	80.76	46	0.16	16.33	507	799	3	379	Neither
48	113	0166.20	19124	\$105,600	\$96,174	\$114,988	108.89	MIDDLE INCOME	5,688	4,877	85.74	3,683	64.75	995	17.49	4,693	82.51	45	0.79	10.82	1,674	1,992	15	997	Neither
48	113	0166.21	19124	\$105,600	\$68,750	\$82,199	77.84	MODERATE	7,560	6,983	92.37	4,327	57.24	2,425	32.08	5,135	67.92	38	0.5	11.51	1,494	2,097	9	600	Neither
48	113	0166.22	19124	\$105,600	\$74,193	\$88,704	84	MIDDLE INCOME	3,907	3,466	88.71	2,480	63.48	885	22.65	3,022	77.95	16	0.41	14.15	877	1,144	3	363	Neither
48	113	0166.23	19124	\$105,600	\$94,231	\$112,665	106.69	MIDDLE INCOME	8,279	7,295	88.11	5,057	61.08	1,985	23.25	6,954	76.75	75	0.91	12.82	1,843	2,230	13	917	Neither
48	113	0166.24	19124	\$105,600	\$85,987	\$102,812	97.36	MIDDLE INCOME	8,426	3,054	88.88	3,436	65.08	713	20.75	2,723	79.25	46	1.34	3.73	708	1,100	7	357	Neither
48	113	0166.26	19124	\$105,600	\$54,271	\$64,891	61.45	MODERATE	5,019	4,379	87.25	2,721	54.41	1,423	28.35	3,596	71.65	76	1.51	16.05	759	1,027	7	502	Neither
48	113	0166.27	19124	\$105,600	\$80,075	\$95,737	90.66	MIDDLE INCOME	1,657	1,451	87.57	1,001	60.41	410	24.74	1,247	75.26	20	1.21	0	550	632	1	281	Neither
48	113	0166.28	19124	\$105,600	\$82,409	\$98,535	93.31	MIDDLE INCOME	5,131	4,702	91.64	3,812	74.29	776	15.12	4,355	84.88	24	0.47	3.82	850	1,020	5	548	Neither
48	113	0166.29	19124	\$105,600	\$87,604	\$104,745	99.19	MIDDLE INCOME	3,158	2,701	85.53	1,787	56.59	805	25.49	2,353	74.51	37	1.17	15.78	553	689	5	693	Neither
48	113	0166.30	19124	\$105,600	\$101,761	\$121,672	115.22	MIDDLE INCOME	6,288	5,798	92.21	4,502	71.6	1,026	16.32	5,262	83.68	95	1.51	3.33	1,386	1,794	12	693	Neither
48	113	0166.31	19124	\$105,600	\$144,063	\$172,255	163.12	UPPER INCOME	5,087	4,704	92.47	3,391	77.28	566	11.13	4,521	88.87	52	1.02	9.46	1,408	1,713	6	738	Neither
48	113	0166.32	19124	\$105,600	\$81,099	\$96,962	91.82	MIDDLE INCOME	3,244	2,850	87.85	2,078	64.06	684	21.09	3,260	78.91	17	0.52	6.93	592	978	5	390	Neither
48	113	0166.33	19124	\$105,600	\$82,416	\$98,546	93.32	MIDDLE INCOME	6,305	6,005	95.24	4,988	79.11	833	13.21	5,472	86.79	65	1.03	16.48	1,875	2,162	8	949	Neither
48	113	0166.34	19124	\$105,600	\$46,716	\$55,852	52.89	MODERATE	3,537	3,280	92.73	2,047	2,490	70.4	1,047	29.6	1.3	0.37	25.91	635	1,133	5	941	Neither	
48	113	0166.35	19124	\$105,600	\$23,015	\$27,519	26.06	LOW INCOME	4,022	3,888	96.67	3,561	88.54	241	5.99	3,781	94.01	14	0.35	37.91	0	577	0	330	Neither
48	113	0166.36	19124	\$105,600	\$90,260	\$107,923	102.2	MIDDLE INCOME	2,927	2,401	82.03	1,191	40.69	1,121	38.3	1,806	61.7	39	1.33	18.3	611	833	5	317	Neither
48	113	0166.37	19124	\$105,600	\$76,500	\$91,471	86.62	MIDDLE INCOME	3,186	3,002	94.22	1,838	57.69	1,042	32.71	2,144	67.29	72	2.26	12.25	814	1,072	5	324	Neither
48	113	0166.38	19124	\$105,600	\$66,029	\$78,947	74.76	MODERATE	1,983	1,634	82.4	1,265	63.79	297	14.98	1,686	85.02	36	1.82	0.94	145	399	1	350	Neither
48	113	0167.04	19124	\$105,600	\$56,250	\$67,257	63.69	MODERATE	4,485	4,217	94.02	2,932	65.37	1,185	26.42	3,300	73.58	23	0.51	19.93	1,103	1,583	9	355	Neither
48	113	0167.06	19124	\$105,600	\$36,824	\$44,025	41.69	LOW INCOME	2,513	2,334	92.88	1,653	65.78	643	25.59	1,870	74.41	4	0.16	43.38	477	783	0	291	Neither
48	113	0167.07	19124	\$105,600	\$49,477	\$59,157	56.02	MODERATE	4,521	4,341	96.02	3,512	77.68	694	15.35	3,827	84.65	36	0.8	4.39	1,120	1,369	4	434	Neither
48	113	0167.08	19124	\$105,600	\$100,046	\$119,624	113.28	MIDDLE INCOME	6,654	6,492	97.57	5,432	81.64	940	14.13	5,714	85.87	30	0.45	5.02	1,717	1,853	7	661	Neither
48	113	0167.09	19124	\$105,600	\$27,096	\$32,398	30.68	LOW INCOME	4,532	4,201	92.7	1,987	43.84	2,110	46.56	2,422	53.44	11	0.24	53.5	407	973	7	611	Neither
48	113	0167.10	19124	\$105,600	\$38,977	\$46,601	44.13	LOW INCOME	4,667	4,541	97.3	3,340	71.57	1,117	23.93	3,550	76.07	30	0.64	21.26	1,239	1,761	5	354	Neither
48	113	0167.11																							

48	113	0177.05	19124	\$105,600	\$43,659	\$52,198	49.43	LOW INCOME	3,097	2,508	80.98	1,399	45.17	897	28.96	2,200	71.04	82	2.65	24.1	362	706	6	292	Neither
48	113	0177.06	19124	\$105,600	\$84,559	\$101,101	95.74	MIDDLE INCOME	5,224	3,689	70.62	1,351	25.86	1,778	34.04	3,446	65.96	426	8.15	8.75	1,430	1,578	3	483	Neither
48	113	0178.05	19124	\$105,600	\$46,014	\$55,018	52.1	MODERATE	6,565	5,079	77.36	2,020	30.77	2,775	42.27	3,790	57.73	103	1.57	13.42	1,018	1,223	6	525	Neither
48	113	0178.06	19124	\$105,600	\$63,306	\$75,694	71.68	MODERATE	5,228	4,282	81.91	746	14.27	3,424	65.49	1,804	34.51	50	0.96	15.85	702	1,101	9	410	Neither
48	113	0178.08	19124	\$105,600	\$74,524	\$89,105	84.38	MIDDLE INCOME	5,146	3,238	62.92	1,026	19.94	1,722	33.46	3,424	66.54	351	6.82	9.43	957	1,285	17	442	Neither
48	113	0178.11	19124	\$105,600	\$81,953	\$97,986	92.79	MIDDLE INCOME	4,688	2,777	59.24	865	18.45	1,583	33.77	3,105	66.23	199	4.24	6.47	1,293	1,596	2	342	Neither
48	113	0178.12	19124	\$105,600	\$84,318	\$100,816	95.47	MIDDLE INCOME	2,438	1,525	62.55	355	14.56	940	38.56	1,498	61.44	153	6.28	9.69	505	656	1	409	Neither
48	113	0178.14	19124	\$105,600	\$85,913	\$102,728	97.28	MIDDLE INCOME	5,527	3,593	65.01	895	16.19	1,730	31.3	3,797	68.7	759	13.73	3.6	968	1,285	8	700	Neither
48	113	0178.15	19124	\$105,600	\$33,953	\$40,593	38.44	LOW INCOME	3,285	2,329	70.9	1,010	30.75	1,223	37.23	2,062	62.77	26	0.79	21.85	301	512	8	443	Neither
48	113	0178.16	19124	\$105,600	\$62,044	\$74,184	70.25	MODERATE	4,289	3,421	79.76	793	18.49	2,539	59.2	1,750	40.8	15	0.35	19.93	690	968	6	201	Neither
48	113	0178.17	19124	\$105,600	\$61,758	\$73,836	69.92	MODERATE	3,222	2,653	82.34	1,481	45.97	975	30.26	2,247	69.74	101	3.13	1.81	39	142	3	472	Neither
48	113	0178.18	19124	\$105,600	\$67,951	\$81,249	76.94	MODERATE	3,661	2,686	73.37	1,088	29.72	1,296	35.4	2,365	64.6	206	5.63	6.42	476	930	2	402	Neither
48	113	0178.19	19124	\$105,600	\$63,750	\$76,222	72.18	MODERATE	2,551	2,054	80.52	1,117	43.79	811	31.79	1,740	68.21	32	1.25	7.21	0	198	0	313	Neither
48	113	0178.20	19124	\$105,600	\$85,859	\$102,654	97.21	MIDDLE INCOME	3,215	2,460	76.52	370	11.51	1,969	61.24	1,246	38.76	46	1.43	3.66	962	1,346	4	281	Neither
48	113	0179.00	19124	\$105,600	\$60,278	\$72,072	68.25	MODERATE	5,412	4,416	81.6	502	9.28	3,802	70.25	1,610	29.75	40	0.79	12.5	806	1,348	5	402	Neither
48	113	0180.01	19124	\$105,600	\$63,190	\$75,557	71.55	MODERATE	7,529	5,820	77.3	1,277	16.96	4,274	56.77	3,255	43.23	104	1.38	9.43	1,400	1,946	11	432	Neither
48	113	0180.02	19124	\$105,600	\$55,208	\$66,011	62.51	MODERATE	3,745	3,010	80.37	409	10.92	2,471	65.98	1,274	34.02	72	1.92	15.27	661	1,086	4	247	Neither
48	113	0181.05	19124	\$105,600	\$63,906	\$76,412	72.36	MODERATE	5,880	4,865	82.74	581	9.88	4,037	68.66	1,843	31.34	110	1.87	2.84	996	1,653	11	457	Neither
48	113	0181.10	19124	\$105,600	\$84,841	\$101,439	96.06	MIDDLE INCOME	5,423	2,236	41.23	551	10.16	1,147	21.15	4,276	78.85	328	6.05	3.17	1,542	1,704	16	873	Neither
48	113	0181.11	19124	\$105,600	\$78,654	\$94,407	89.06	MIDDLE INCOME	6,879	5,284	76.81	1,473	21.41	3,376	49.08	3,503	50.92	215	3.13	1.5	1,284	1,762	8	525	Neither
48	113	0181.20	19124	\$105,600	\$86,136	\$102,992	97.53	MIDDLE INCOME	5,142	3,727	72.48	924	17.97	1,436	27.93	3,706	72.07	1,191	23.16	4.08	1,339	1,620	6	395	Neither
48	113	0181.21	19124	\$105,600	\$64,603	\$76,592	72.53	MODERATE	5,764	4,378	75.95	993	17.23	2,658	46.11	3,106	53.89	585	10.15	16.14	1,018	1,487	10	304	Neither
48	113	0181.26	19124	\$105,600	\$82,852	\$99,063	93.81	MIDDLE INCOME	6,894	4,849	70.34	1,110	16.1	3,292	47.75	3,602	52.25	222	3.22	5.83	1,746	2,157	4	456	Neither
48	113	0181.27	19124	\$105,600	\$60,417	\$72,241	68.41	MODERATE	3,264	2,561	78.46	287	8.79	2,095	64.19	1,169	35.81	110	3.37	16.2	580	742	4	202	Neither
48	113	0181.28	19124	\$105,600	\$67,702	\$80,942	76.65	MODERATE	5,913	4,661	78.83	1,513	25.59	2,687	45.44	3,226	54.56	298	5.04	8.09	789	1,305	7	436	Neither
48	113	0181.29	19124	\$105,600	\$70,028	\$83,790	79.29	MODERATE	4,504	2,635	58.5	910	20.2	1,411	31.33	3,093	68.67	177	3.93	2.71	818	1,269	5	400	Neither
48	113	0181.30	19124	\$105,600	\$45,263	\$54,120	51.25	MODERATE	3,560	78.55	1,893	41.77	1,371	30.25	3,161	69.75	145	3.2	14.16	396	652	4	400	Neither	
48	113	0181.32	19124	\$105,600	\$89,538	\$99,887	94.59	MIDDLE INCOME	5,343	3,433	64.25	1,051	19.67	1,786	33.43	3,557	66.57	402	7.52	4.27	1,665	1,840	6	774	Neither
48	113	0181.33	19124	\$105,600	\$88,812	\$106,191	100.56	MIDDLE INCOME	3,916	1,896	48.42	426	10.88	1,109	28.32	2,807	71.68	153	3.91	4.51	943	1,304	31	1,130	Neither
48	113	0181.34	19124	\$105,600	\$93,902	\$112,274	106.32	MIDDLE INCOME	5,570	2,900	52.06	1,098	19.71	1,298	23.9	4,272	76.7	232	4.17	2.86	1,795	2,036	5	553	Neither
48	113	0181.35	19124	\$105,600	\$73,333	\$87,680	83.09	MIDDLE INCOME	5,182	2,775	53.55	931	17.97	1,333	25.72	3,849	74.28	262	5.06	7.82	1,100	1,542	8	398	Neither
48	113	0181.37	19124	\$105,600	\$89,000	\$106,413	100.77	MIDDLE INCOME	4,145	2,908	70.16	1,142	27.55	960	23.16	3,185	76.84	650	15.68	6.76	956	1,133	6	410	Neither
48	113	0181.38	19124	\$105,600	\$46,799	\$55,957	52.99	MODERATE	4,985	3,902	78.27	2,000	40.12	1,221	24.49	3,764	75.51	555	11.13	21.58	275	680	6	397	Neither
48	113	0181.40	19124	\$105,600	\$113,551	\$135,770	128.57	UPPER INCOME	5,572	3,174	56.96	1,334	23.94	1,120	20.1	4,452	79.9	480	8.61	3.77	1,861	1,920	15	673	Neither
48	113	0181.41	19124	\$105,600	\$45,625	\$54,553	51.66	MODERATE	4,245	2,774	65.35	1,408	33.17	1,056	24.88	3,189	75.12	90	2.12	14.84	277	336	3	278	Neither
48	113	0181.42	19124	\$105,600	\$91,181	\$109,021	103.24	MIDDLE INCOME	3,916	2,640	67.42	756	19.31	1,237	31.59	2,679	68.41	490	12.51	4.36	940	1,197	8	337	Neither
48	113	0181.43	19124	\$105,600	\$170,232	\$203,544	192.75	UPPER INCOME	6,836	3,566	52.17	1,315	19.24	1,346	19.69	5,490	80.31	534	7.81	10.65	1,569	1,897	17	680	Neither
48	113	0181.44	19124	\$105,600	\$124,329	\$148,653	140.77	UPPER INCOME	4,458	2,322	52.09	935	20.97	918	20.59	3,540	79.41	303	6.8	7.5	1,121	1,300	9	412	Neither
48	113	0181.45	19124	\$105,600	\$124,597	\$148,980	141.08	UPPER INCOME	4,089	1,757	42.97	468	11.45	759	18.56	3,330	81.44	328	8.02	4.27	1,535	1,657	11	512	Neither
48	113	0181.46	19124	\$105,600	\$132,019	\$157,851	149.48	UPPER INCOME	3,564	1,313	36.84	424	11.9	511	14.34	3,053	85.66	233	6.54	1.66	1,210	1,252	5	398	Neither
48	113	0181.47	19124	\$105,600	\$125,828	\$150,448	142.47	UPPER INCOME	3,737	2,650	70.91	808	21.62	728	19.48	3,009	80.52	995	26.63	2.02	1,339	1,397	2	440	Neither
48	113	0181.48	19124	\$105,600	\$75,758	\$90,584	85.78	MIDDLE INCOME	5,372	4,433	82.52	1,303	24.26	1,922	35.78	3,450	64.22	1,004	18.69	21.49	767	1,207	3	421	Neither
48	113	0181.49	19124	\$105,600	\$145,225	\$173,638	164.43	UPPER INCOME	3,970	2,358	59.4	943	23.75	799	20.13	3,171	79.87	465	11.71	4.57	1,199	1,289	9	520	Neither
48	113	0181.50	19124	\$105,600	\$102,603	\$122,676	116.17	MIDDLE INCOME	4,248	2,487	58.55	824	19.4	1,129	26.58	3,119	73.42	330	7.77	9.61	1,283	1,429	11	356	Neither
48	113	0181.51	19124	\$105,600	\$94,426	\$112,897	106.91	MIDDLE INCOME	3,960	2,623	66.24	816	20.61	682	17.22	3,278	82.78	930	23.48	3.24	869	922	5	429	Neither
48	113	0181.52	19124	\$105,600	\$86,235	\$103,108	97.64	MIDDLE INCOME	6,203	3,944	63.58	960	15.48	1,847	29.78	4,356	70.22	903	14.56	8.64	1,278	1,515	7	879	Neither
48	113	0181.53	19124	\$105,600	\$107,109	\$128,072	121.28	UPPER INCOME	6,044	3,527	58.36	775	12.82	1,076	17.8	4,968	82.2	1,409	23.31	2.31	2,307	2,451	6	562	Neither
48	113	0181.54	19124	\$105,600	\$92,106	\$110,130	104.29	MIDDLE INCOME	5,595	2,477	44.27	563	10.06	1,061	18.96	4,534	81.04	506	9.04	10.26	1,708	1,984	7	524	Neither
48	113	0181.55	19124	\$105,600	\$107,290	\$128,283	121.48	UPPER INCOME	5,526	3,044	55.09	801	9.07	1,293	23.4	4,233	76.6	937	16.96	4.24	1,319	1,416	15	566	Neither
48	113	0181.56	19124	\$105,600	\$98,229	\$117,448	111.22	MIDDLE INCOME	4,744	2,858	60.24	527	17.43	1,121	23.63	3,623	76.37	672	14.17						

48	113	0190.33	19124	\$105,600	\$53,342	\$63,772	60.39	MODERATE	4,422	3,941	89.12	310	7.01	3,071	69.45	1,351	30.55	496	11.22	15.13	744	983	10	324	Neither
48	113	0190.34	19124	\$105,600	\$48,417	\$57,890	54.82	MODERATE	4,525	3,717	82.14	1,831	40.46	898	19.85	3,627	80.15	828	18.3	14.72	434	485	2	493	Neither
48	113	0190.35	19124	\$105,600	\$34,250	\$40,952	38.78	LOW INCOME	5,310	4,413	83.11	2,380	44.82	1,539	28.98	3,771	71.02	296	5.57	34.22	313	552	3	546	Neither
48	113	0190.36	19124	\$105,600	\$124,148	\$148,442	140.57	UPPER INCOME	2,847	768	26.98	149	5.23	305	10.71	2,542	89.29	213	7.48	0.86	1,029	1,084	7	495	Neither
48	113	0190.37	19124	\$105,600	\$98,750	\$118,071	111.81	MIDDLE INCOME	3,531	1,590	45.03	277	7.84	612	17.33	2,919	82.67	501	14.19	3.94	1,101	1,189	9	496	Neither
48	113	0190.39	19124	\$105,600	\$89,330	\$106,804	101.14	MIDDLE INCOME	6,606	3,763	56.96	724	10.96	2,034	30.79	4,572	69.21	782	11.84	11.76	1,493	1,854	21	1,696	Neither
48	113	0190.40	19124	\$105,600	\$73,922	\$88,387	83.7	MIDDLE INCOME	6,968	5,242	75.23	2,297	32.96	742	10.65	6,226	89.35	1,884	27.04	14.56	664	985	11	1,403	Neither
48	113	0190.41	19124	\$105,600	\$87,976	\$105,188	99.61	MIDDLE INCOME	2,363	983	41.6	294	12.44	239	10.11	2,124	89.89	315	13.33	1.97	807	1,036	4	463	Neither
48	113	0190.42	19124	\$105,600	\$87,464	\$104,576	99.03	MIDDLE INCOME	8,230	4,914	59.71	1,618	19.66	1,335	16.22	6,895	83.78	1,580	19.2	3.22	1,017	1,246	13	805	Neither
48	113	0190.44	19124	\$105,600	\$71,053	\$84,955	80.45	MIDDLE INCOME	4,066	3,147	77.4	544	13.38	1,545	38	2,521	62	941	23.14	4.72	874	963	2	275	Neither
48	113	0190.45	19124	\$105,600	\$53,815	\$64,342	60.93	MODERATE	3,153	2,563	81.29	487	15.45	1,341	42.53	1,812	57.47	652	20.68	14.58	529	746	5	197	Neither
48	113	0190.46	19124	\$105,600	\$78,206	\$93,509	88.55	MIDDLE INCOME	3,691	3,180	86.16	281	7.61	2,145	58.11	1,546	41.89	701	18.99	11.9	708	896	2	300	Neither
48	113	0190.47	19124	\$105,600	\$48,113	\$57,520	54.47	MODERATE	3,543	2,936	82.87	473	13.35	1,745	49.25	1,798	50.75	626	17.67	9.74	652	868	3	178	Neither
48	113	0190.48	19124	\$105,600	\$93,636	\$111,957	106.02	MIDDLE INCOME	3,299	2,310	70.02	442	13.4	1,266	38.38	2,033	61.62	526	15.94	1.08	718	1,070	4	199	Neither
48	113	0190.49	19124	\$105,600	\$62,391	\$74,596	70.64	MODERATE	4,092	3,083	75.34	549	13.42	1,826	44.62	2,266	55.38	607	14.83	14.28	698	910	5	189	Neither
48	113	0190.50	19124	\$105,600	\$171,667	\$205,265	194.38	UPPER INCOME	2,902	1,197	41.25	169	5.82	286	9.86	2,616	90.14	634	21.85	4.66	1,090	1,134	11	420	Neither
48	113	0190.51	19124	\$105,600	\$133,295	\$159,382	150.93	UPPER INCOME	5,423	2,035	37.53	377	6.95	663	12.04	4,770	87.96	736	13.57	3.88	1,604	1,724	17	842	Neither
48	113	0190.52	19124	\$105,600	\$81,528	\$97,479	92.31	MIDDLE INCOME	1,102	640	58.08	247	22.41	120	10.89	982	89.11	218	19.78	10.07	0	27	4	602	Neither
48	113	0190.53	19124	\$105,600	\$94,750	\$113,288	107.28	MIDDLE INCOME	1,657	1,036	62.52	360	21.73	284	17.14	1,373	82.86	302	18.23	6.3	3	43	6	1,444	Neither
48	113	0191.01	19124	\$105,600	\$102,689	\$122,781	116.27	MIDDLE INCOME	1,438	948	65.92	402	27.96	199	13.84	1,239	86.16	275	19.12	4.56	184	259	9	1,622	Neither
48	113	0191.02	19124	\$105,600	\$87,802	\$104,977	99.41	MIDDLE INCOME	5,008	2,651	52.94	519	10.36	1,110	22.16	3,898	77.84	756	15.1	17.59	1,135	1,760	8	789	Neither
48	113	0192.02	19124	\$105,600	\$72,449	\$86,624	82.03	MIDDLE INCOME	4,714	2,369	50.25	420	8.91	1,519	32.22	3,195	67.78	267	5.66	17.83	1,074	1,382	11	549	Neither
48	113	0192.03	19124	\$105,600	\$131,346	\$157,048	148.72	UPPER INCOME	3,957	1,024	25.88	167	4.22	526	13.29	3,431	86.71	131	3.31	6.44	1,394	1,562	13	922	Neither
48	113	0192.05	19124	\$105,600	\$140,708	\$168,242	159.32	UPPER INCOME	4,588	1,100	23.98	131	2.86	284	6.19	4,304	93.81	485	10.57	2.88	1,431	1,641	8	988	Neither
48	113	0192.08	19124	\$105,600	\$49,344	\$58,999	55.87	MODERATE	5,932	5,112	86.18	625	10.54	4,143	69.84	1,789	30.16	179	3.02	17.08	832	1,211	10	933	Neither
48	113	0192.10	19124	\$105,600	\$184,250	\$220,303	208.62	UPPER INCOME	4,338	770	17.75	42	0.97	330	7.61	4,008	92.39	220	5.07	2.38	1,667	1,777	24	1,593	Neither
48	113	0192.11	19124	\$105,600	\$59,556	\$71,206	67.43	MODERATE	5,077	2,174	42.82	487	9.59	1,147	22.59	3,930	77.41	346	6.82	7.32	1,243	1,932	25	1,858	Neither
48	113	0192.12	19124	\$105,600	\$31,637	\$37,826	35.82	LOW INCOME	3,044	2,967	97.47	173	5.68	2,762	90.74	282	9.26	25	0.82	30.14	0	118	1	33	Neither
48	113	0192.13	19124	\$105,600	\$35,179	\$42,060	39.83	LOW INCOME	3,232	2,675	82.77	617	19.09	1,894	58.6	1,338	41.4	90	2.78	36.12	35	148	0	146	Neither
48	113	0192.14	19124	\$105,600	\$58,520	\$69,971	66.26	MODERATE	5,284	4,474	84.67	614	11.62	3,517	66.56	1,767	33.44	213	4.03	28.84	352	888	3	269	Neither
48	113	0192.15	19124	\$105,600	\$104,261	\$124,661	118.05	MIDDLE INCOME	2,880	1,187	41.22	141	4.9	821	28.51	2,059	71.49	98	3.4	1.12	803	1,054	7	701	Neither
48	113	0192.16	19124	\$105,600	\$86,556	\$103,488	98	MIDDLE INCOME	3,992	1,352	33.87	128	3.21	766	19.19	3,226	80.81	288	7.21	11.75	971	1,580	11	376	Neither
48	113	0193.01	19124	\$105,600	\$250,001	\$298,922	283.07	UPPER INCOME	3,098	444	14.33	7	0.23	140	4.52	2,958	95.48	137	4.42	0.69	987	1,069	21	833	Neither
48	113	0193.02	19124	\$105,600	\$250,001	\$298,922	283.07	UPPER INCOME	6,342	1,950	31.38	262	4.13	502	7.92	5,840	92.08	839	13.23	11.68	625	894	8	837	Neither
48	113	0194.00	19124	\$105,600	\$250,001	\$298,922	283.07	UPPER INCOME	4,290	500	22.14	35	0.82	308	7.18	3,982	92.82	403	9.39	6.59	1,202	1,414	25	1,654	Neither
48	113	0195.01	19124	\$105,600	\$250,001	\$298,922	283.07	UPPER INCOME	7,096	865	12.19	27	0.38	288	4.06	6,808	95.94	268	3.78	0.71	2,263	2,455	51	2,345	Neither
48	113	0195.02	19124	\$105,600	\$250,001	\$298,922	283.07	UPPER INCOME	4,457	700	15.71	19	0.43	186	4.17	4,271	95.83	198	6.69	3.91	1,224	1,734	31	1,354	Neither
48	113	0196.00	19124	\$105,600	\$250,001	\$298,922	283.07	UPPER INCOME	2,369	435	18.36	24	1.01	153	6.46	2,216	93.54	132	5.57	8.23	705	723	25	684	Neither
48	113	0197.00	19124	\$105,600	\$250,001	\$298,922	283.07	UPPER INCOME	1,966	280	14.24	8	0.41	97	4.93	1,869	95.07	115	5.85	8.45	584	758	24	1,007	Neither
48	113	0198.00	19124	\$105,600	\$222,955	\$266,587	252.45	UPPER INCOME	4,529	596	13.16	50	1.1	215	4.75	4,314	95.25	159	3.51	3.12	1,567	1,944	55	2,478	Neither
48	113	0199.00	19124	\$105,600	\$59,478	\$71,111	67.34	MODERATE	3,884	3,690	95.01	70	1.8	3,577	92.1	307	7.9	18	0.46	10.71	717	1,170	3	289	Neither
48	113	0200.00	19124	\$105,600	\$164,444	\$196,627	186.2	UPPER INCOME	5,779	3,474	60.11	151	2.61	749	12.96	5,030	87.04	2,376	41.11	1.44	1,309	1,500	12	1,085	Neither
48	113	0201.00	19124	\$105,600	\$59,306	\$70,910	67.15	MODERATE	2,428	1,919	79.04	92	3.79	1,757	72.36	671	27.64	33	1.36	16.7	427	729	21	1,090	Neither
48	113	0202.00	19124	\$105,600	\$35,511	\$42,451	40.2	LOW INCOME	4,416	4,313	97.67	3,034	68.7	1,137	25.75	3,279	74.25	81	1.83	33.87	1,217	1,598	5	434	Neither
48	113	0203.00	19124	\$105,600	\$51,196	\$61,206	57.96	MODERATE	2,784	2,537	91.13	2,055	73.81	401	14.4	2,383	85.6	16	0.57	30.06	222	556	5	649	Neither
48	113	0204.01	19124	\$105,600	\$83,214	\$99,496	94.22	MIDDLE INCOME	2,225	949	42.65	356	16	327	14.7	1,898	85.3	113	5.08	43.43	170	167	28	1,623	Neither
48	113	0204.02	19124	\$105,600	\$112,269	\$134,239	127.12	UPPER INCOME	6,079	3,311	54.47	1,690	27.8	1,110	18.26	4,969	81.74	269	4.43	23.69	479	520	16	1,837	Neither
48	113	0205.00	19124	\$105,600	\$44,295	\$52,958	50.15	MODERATE	5,259	4,989	94.87	2,952	56.13	1,622	30.84	3,637	69.16	293	5.57	29.19	412	1,234	8	482	Neither
48	113	0206.00	19124	\$105,600	\$250,001	\$298,922	283.07	UPPER INCOME	2,478	472	19.05	11	0.44	210	8.47	2,268	91.53	160	6.46	2.04	814	960	28	1,089	Neither
48	113	0207.00	19124	\$105,600	\$79,688	\$95,283	90.23	MIDDLE INCOME	5,178	2,453	47.37	448	8.65	1,491	28.79	3,687	71.21	277	5.35	5.31	1,789	2,152	19	1,041	Neither
48	113	0208.00	19124	\$																					